FOUR PAGES OF CORONATION PICTURES IN THIS ISSUE

WINDSOR DEMANDS BRITAIN HAIL WALLY AS ROYALTY

THE WEATHER
Light showers possible this afternoon or early tonight, followed by clearing and cooler late tonight; Friday generally fair and cooler; moderate to fresh southwest winds, shifting to westerly.
Sun rises, 5:25; sets, 7:56
High tides: 1:42 a. m., 2:22 p. m.
Light all vehicles at 8:26 p. m.
F. A. M. TEMPERATURES

BOSTON	61	New York	64
Washington	68	Los Angeles	66
Chicago	58	San Francisco	65

BOSTON EVENING AMERICAN
NEW ENGLAND'S GREATEST EVENING NEWSPAPER
The only Boston evening newspaper with three direct news services.—Associated Press, International News Service and Universal Service.

7 SPORTS ★ STOCKS CLOSING PRICES

VOL. XXXIV—NO. 46

Copyright, 1937, by N. E. Newspaper Publishing Co.
Entered as second-class matter at Boston Postoffice.

THURSDAY, MAY 13, 1937
PRICE 2 CENTS
ZONE PRICE 3 CENTS

WHITE HOUSE LIQUOR HIT BY CHURCH

Gardner, May 13 (AP) —The New England conference of the Methodist Episcopal Church today adopted a resolution criticizing what it termed, the "serving of liquor in the White House."

"We note with sincere and profound regret," the resolution said, "that liquor is served within the home of the President of the United States, and that it was even served at a New Year's reception to young people within the White House.

"We note also that the government has recently dispatched its first shipment of rum from the Virgin Islands where it was made as a Works Progress Administration project and bearing the name, 'Government House Rum.'

"Thus, we who are individual citizens of the United States are made partners in the manufacturing of intoxicating liquors. This we criticize with all the force at our command."

The conference also condemned what it termed the legalizing of gambling in Massachusetts, the spread of "luncheon literature" and the "tremendous increase in crime."

Arthur J. Davis, superintendent of the Massachusetts Anti-Saloon League, asserted conditions were much worse than before prohibition.

The city of Boston, he said, through its City Hospital was spending $375,000 a year to sober off men and women who were brought there in alcoholic comas. He urged the conference to "bring every member into the fight against liquor traffic."

The conference approved a plan to complete a program adopted in 1927 to raise a reserve pension fund of $225,000.

GAS HURLED AT STEEL STRIKERS

Pittsburgh, May 13 (INS) Tear gas was hurled by police today in a brief but hectic battle with a crowd of 500 pickets at gates of the Jones and Laughlin Steel Corporation plant in Aliquippa.

It was the first extensive violence in the Steel Workers' Organizing Committee strike which paralyzed the company's plants in Aliquippa and in this city, temporarily throwing 30,000 employees out of work and bringing a crowd of 20,000 men, women and children out to the picket lines.

SWOC officials here charged the attack was unprovoked, hurled threats of retaliation and announced an appeal would be made to Governor George H. Earle.

Police Chief Wilbur L. Ambrose

Continued on Page 6, Column 4

$610 from Roll Pays Auto Fine

When Judge Nash of Quincy court fined Martin A. Bowman of New Bedford $610 today, the defendant surprised spectators by calmly peeling off the bills from a bankroll of $900 and paying.

Bowman, who had at first said he was James F. Curley of Pawtucket, R. I., was found guilty of drunkenness, operating an automobile while under the influence of liquor and setting up and promoting a lottery.

He was arrested after a chase by police from Sumner street, Quincy Point, to dead-end Keating road, where his car tipped over. Police testified they found stubs in the machine for the "Old Colony Press Club" lottery of Lawrence.

Narragansett Results

First—Aero, 105 (G. Seabo) 8.30, 4.30, 3.80; Teddy Beau, 110 (F. A. Smith) 4.00, 3.30; Swivel Neck, 110 (W. Leishman) 5.90. Also ran—Tartarus, Little Swede, Dixie Flapper, Gayette, Earldom, Orphan Lass, Happy and Gay, Robber Baron. Off, 2.23½.

Second—Laddie Stone, 110 (J. Richard) 7.90, 5.00, 2.80; Die Hard, 119 (C. Stevenson) 7.70, 4.40; Dedication, 114 (G. Napier) 3.00. Off 3.00. Also ran—Jester B., Fair Time, High Treason, Glynna, Byrdex, Little Dinah, Any Chance, Roberta, Clean Sport.

THIRD RACE—Purse $1000; claiming; three-year-olds and up. One and one-sixteenth miles.

1—Palatine	5—Top On	9—Gallant Pat
2—Bay Sister	6—Pass Shot	10—Larrigan
3—Keep Cherry	7—Fozo	
4—Flaming Torch	8—Jolly Faye	

First — Second — Third

	1	2	3	4	5	6	7	8	9	R.	H.	E.
CUBS	0	0										
BEES	0	1										

BATTERIES—LEE AND BOTTARINI; WEIR AND LOPEZ.

Breeches Buoy Used to Bring Body Ashore

Swinging over the rushing, turbulent waters of the Merrimack river in a breeches buoy, a coastguardsman today recovered the body of George F. Spead, 39, of Lowell, who drowned yesterday afternoon. The body was wedged between two rocks. After the rope for the buoy was fired 500 feet from a hawser gun on the easterly side of the river, Surfman Robert H. Westcott of the Newburyport coast guard station swung over to a position over the body. Barefooted, he dropped to one of the rocks. Then he tied a rope around the body and was hauled to shore, dragging the body through the tumbling water. Thousands lined the shore and nearby bridge and watched the thrilling spectacle. (Story on page 17.)

Duke Insistent Wally Be Called 'Her Highness'

BULLETIN

Monts, France, May 13 (AP) — Wallis Warfield and the Duke of Windsor stayed inside the Chateau De Cande today. A new flow of "crank" letters, some of which threatened Mrs. Warfield, caused a more rigid guard at the chateau.

With the colorful coronation of George VI as King passing into history, world attention today swings sharply to a new controversy between Edward, Britain's ex-King, and the government of the empire.

This new clash centers upon an insistence by the former monarch as Duke of Windsor that his bride, Mrs. Wallis Warfield, be formally recognized as "Her Royal Highness the Duchess of Windsor." This, the cabinet flatly refuses. The duke also demands freedom in making plans for a public wedding, not a private ceremony such as the Baldwin regime is said to have insisted upon.

Duke Pleads With Mother

Monts, France, May 13 (AP)—The Duke of Windsor demanded today that the British Government leave him free to make his own wedding plans and respect Wallis Warfield, his bride-to-be, so, as he told his mother, "we can all be happy once more."

The royal family backed the former king's insistence that the government not interfere with Edward's plans for a public wedding to Mrs. Warfield, and that it recognize her officially as the Duchess of Windsor.

The duke discussed the situation with Queen Mother Mary by telephone and urged the beloved Mary to try and clear up the problem.

It has deadlocked government and royal family.

"Mother, we can all be happy once more," he was said to have told her—if Queen Mary and King George VI can bring the government around to approving the marriage.

His insistence, which had the approval of the queen mother and King George VI, brought into the open the difference between the House of Windsor and the Cabinet over the forthcoming nuptials.

WANT SERVICE PRIVATE

The Cabinet has taken the stand that the marriage should be strictly private and not be attended by any member of the royal family except as a private person.

The government may even de-

Continued on Page 2, Column 1

Clash Over Wally's Rank

London, May 13 (AP)—The Duke of Windsor's pre-nuptial struggle with the British government, authoritative sources disclosed today, is for recognition of Mrs. Wallis Warfield, his bride-to-be, as "Her Royal Highness, the Duchess of Windsor."

The Duke, it was learned, will not be content to have Mrs. Warfield become merely "the Duchess of Windsor."

So heated has the dispute between the former monarch and the government become that Prime Minister Baldwin's cabinet today reviewed the whole question.

SPURNS COMPROMISE

Having yielded to Windsor's demands that Mrs. Warfield become a duchess, the ministers stood pat against allowing her to be addressed, "her royal highness," it was reported.

A source close to the government disclosed that negotiations have been going on for some time in an effort to bring both adamant sides to a compromise.

But Windsor, they said, is insistent that his bride be called "her royal highness," the government that she not be so titled.

PLEADINGS IN VAIN

Secret ambassadors from the government, these sources said, have argued and pleaded with the duke but have been unable to convince him that he alone is entitled to the distinction of being a "royal highness" because of his royal blood.

Mrs. Warfield, they are said to have contended, has no such claim because she is a commoner and has not the faintest hope for succession to the throne either directly for herself or through any children she might bear.

Why Windsor is so determined

Continued on Page 2, Column 7

Lodge's Kinsman To Wed Rich Widow

Henry Sears, 24-year-old Beacon Hill and Beverly socialite, and brother-in-law of U. S. Senator Henry Cabot Lodge, filed intentions in Beverly today to marry a wealthy young Greenwich, Ct., widow.

His bride-to-be is Mrs. Mary P. Smithers, 29, widow of Austin L. Smithers, former New York yachtsman. Her home is in Stamwich road, Greenwich.

Sears, son of Dr. and Mrs. Henry F. Sears, of 86 Beacon street, is a graduate of Yale University and has offices in New York city, where he is engaged in scientific research.

Balances and Receipts

Washington, May 13

Treasury Balance	$1,719,113,561
U. S. Customs Receipts	17,182,126

Assassin's Shots Miss Czech Solons

Praha, Czechoslovakia, May 13 (AP)—The Czechoslovakian House of Deputies was thrown into tumult this afternoon when a man suddenly arose in the spectators' gallery and fired a pistol at the ministerial bench. All the bullets went wild.

Billion and Half Relief Favored

Washington, May 13 (INS)—Crushing stubborn opposition, the House appropriations committee today voted to recommend appropriation of $1,500,000,000 for relief, as requested by President Roosevelt.

The committee reversed the action of its deficiency subcommittee, which had voted to slash the proposed fund to $1,000,000,000 as a part of the congressional economy drive.

Stocks Topple $1-$5 a Share

New York, May 13 (AP)—Fresh labor difficulties in steel and motor centers today kicked the props from under the stock market.

Leading issues slumped $1 to $5 generally, with a few off much more in dealings that occasionally put the ticker tape behind. Numerous new lows for the year or longer were posted.

Industrials and utilities led the fast retreat.

CALDWELL'S 86 PROOF White and Gold RUM ★ for Spring and Summer Drinks
RUM COLLINS - PLANTER'S PUNCH
RUM OLD FASHIONED
A. & G. J. CALDWELL, INC. Distillers of Famous "OLD NEWBURYPORT" BRAND RUM

Heed the Call of the Open Road
Drive out to the country with the kiddies in a better, later, safer used car. Every day is a bargain day during this money-saving Used Car Sale!
See Today's Automobiles-For-Sale Columns

NOW OPEN
THE FO'CAS'LE
MARBLEHEAD HARBOR
Famous for Steak, Chicken and Lobster Dinners
Same Management as Fox & Hounds Club, Dancing Saturday Eve.
★ SMILY TOHILL and his ARCH ORCHESTRA
FOR RESERVATIONS, Call HARBLEHEAD 1300
James M. McManus, President

Do yourself a good turn — DRINK SIMPSON SPRING BEVERAGES

8 RACES DAILY
MAY 1-22
POST TIME 2:15
DAILY DOUBLE
NARRAGANSETT PARK

GAIETY MUFFLED FOR LONDON'S IMPERIAL PARLEY

DUKE DEMANDS FULL RIGHT TO PLAN OWN WEDDING

Continued from First Page

mand a religious service if the duke persists in his demand for a public wedding.

This, one source said, would necessitate finding an Anglican minister to officiate, despite the Church of England's opposition to Edward's marriage to the former Mrs. Simpson.

Edward, meanwhile, was described by his friend and spokesman, Herman L. Rogers, as very happy the coronation of his brother yesterday had gone so smoothly.

Rogers, commenting on the celebration which the duke staged in honor of the coronation, declared:

"All of us had a swell time last night."

The government's insistence against attendance of any member of the House of Windsor. The wedding was said to have been the direct cause of the duke's postponing of the ceremony until June.

KING BEHIND MOVE

The move was made, friends said, at the request of his brother and newly crowned successor, King George VI, who is leading the fight for formal recognition of the romance.

Edward was understood to have talked by telephone last night, both with George and their youngest brother, the Duke of Kent, whom Windsor wants to be his best man.

King George, backed by the state, by Queen Mother Mary, whose deep hold in the hearts of her people was demonstrated again and again at yesterday's coronation, was said to feel that Britain owed its former King a public celebration on his wedding.

Edward's long services to the Empire as Prince of Wales and his place as a former ruler were said to be weapons George was bringing to bear on the cabinet in a fight to secure the recognition the duke desires through the presence of royal family to reconcile their differences on the subject failed today to reach a coronation-mated public.

No London newspaper carried a story about the situation. Many problem have been handled only through trained couriers.

The duke, although desiring recognition of his union with Mrs. Warfield, was said to have expressed his willingness once again to bow to the government, just as he did in stepping from the throne into exile when the cabinet opposed his marriage.

Windsor feted the coronation of his brother into the morning hours today after a special dinner party at the Chateau de Cande where he and Mrs. Warfield are guests.

Long after midnight lights blazed from the windows of the ancient castle. Windsor and his fiance were described as happy and gay after doing their best to make the coronation a success through self-imposed seclusion.

UPSET BY ANNOUNCEMENT

Even further secrecy was imposed on their activities by the duke who was said to have been annoyed that the engagement between Mrs. Warfield and himself was announced just before his brother's coronation.

The engagement announcement came from friends who believed the duke had authorized its publication.

"The duke feels that until some announcement can be made regarding his marriage it will be better not to give piecemeal details," Herman L. Rogers, his American friend and spokesman said.

Indications at the chateau, however, were that a statement of the wedding plans might be made next Monday, leading to the belief that the deadlock between the British government and its ruler might be broken by that time.

British Press Silent On Duke's Bridal Stand

London, May 13 (AP)—The feeling of Edward of Windsor about his wedding and his wife-to-be and apparent efforts of government and royal family to reconcile their differences on the subject failed today to reach a coronation-mated public.

No London newspaper carried a story about the situation. Many persons, recalling the self-imposed press silence in the early stages of last December's abdication crisis, wondered what course the papers would follow up to and through the wedding, probably in June, of the former King and Wallis Warfield.

Prime Minister Stanley Baldwin's broadcast of last night, introducing the King to the world by radio, seemed, however, a patent thrust at the self-exiled Edward.

The premier dedicated King and family to "a service that can be ended only by death"—words which quickly turned back the pages of England's recent history to Edward's own action in preferring Wallis Warfield to that service.

Baldwin, moreover, used the word "service" eight times in his short talk.

For some time it has been believed generally in London that the Duke and Duchess of Kent or the princess royal would attend Edward's wedding. Nothing, however, has been announced and the government itself has maintained a studied indifference.

New King to Raise Beard

London, May 13—British government officials and the press embarked today on a sturdy effort to forget King George's "older brother" and stress the memory of his father in a crescendo of post-coronation exhultation.

With column after column printed about the king and the designation, "older brother," adopted by the newspapers for the Duke of Windsor, there were revived reports that George VI, now that he has time, will grow a beard to look more like George V.

British efforts are being bent to heighten the parallels between George VI, newly crowned, and the late George V.

Aside from the rumors of an intended berad for the king, many radio listeners who heard George VI last night remarked upon the strong resemblance in the voices of father and son.

OPENS TOMORROW TO WEIGH PROBLEMS OF EMPIRE

London, May 13 (AP)—Empire statesmen faced about today from the medieval symbolism of the coronation of George VI, king-emperor of Britain, to the modern realities of the commonwealth's most pressing problems.

Prime ministers and representatives of the dominions and of India, having paid their tributes to their monarch and his consort, Elizabeth, awaited the call of Prime Minister Stanley Baldwin tomorrow that will open the imperial conference.

Seven years of sweeping change have passed since the empire met last in formal conference in 1930. Attention has turned from internal problems of imperial relations and economics to concern for foreign affairs and defense of the empire.

Britain confronts a world obstructed by trade barriers dammam, the commerce which sustains the empire, alarmed by, threats to its peace structure and rearming competitively.

Dominion prime ministers, now standing equally with officials of the United Kingdom, will ask for a clear statement of British policy at home and abroad.

They will want to know the empire's stand on the League of Nations, on European affairs, on empire trade and on defense of Britain's "life-line" communications should war engulf it or any of its components.

For the first time on equal footing, they will state their own views.

There have been some notable changes in the membership of the conference. Newfoundland, her Dominion constitution suspended, will not have direct representation.

They will meet to know the empire's stand on the League of Nations, on European affairs, on empire trade and on defense of Britain's "life-line" communications should war engulf it or any of its components.

For the first time on equal footing, they will state their own views.

There have been some notable changes in the membership of the conference. Newfoundland, her Dominion constitution suspended, will not have direct representation.

They will want to know the empire's stand on the League of Nations, on European affairs, on empire trade and on defense of Britain's "life-line" communications should war engulf it or any of its components.

For the first time on equal footing, they will state their own views.

There have been some notable changes in the membership of the conference. Newfoundland, her Dominion constitution suspended, will not have direct representation.

Britain is newly crowned king and queen got a little respite today before starting the whirl of post-coronation festivities.

FLOOD OF TELEGRAMS

George VI lingered at Buckingham Palace after yesterday's exhausting ordeal. He and Elizabeth scanned many of the 40,000 telegrams of felicitation they received from all over the world.

During the morning the royal regalia—St. Edward's crown, the sword of state and other jewel-studded coronation symbols—were returned in a closed automobile to safe keeping in the thick-walled Tower of London.

Except for a two-day break, 41-year-old George V, and his 37-year-old Scottish queen, Elizabeth, were scheduled to make public appearances daily for the rest of this month in fulfillment of the task to which they were dedicated in yesterday's medieval-modern pageantry of coronation.

The serious-faced young monarch, responding to the acclaim of his empire, said:

"The Queen and I will always keep in our hearts the inspiration of this day. May we ever be worthy of the good will which I am proud to think surrounds us at the outset of my reign.

"This is indeed a grave and constant responsibility," he declared, pledging that "we will, God helping us, faithfully discharge our trust."

FACES HEAVY TASKS

The slender king-emperor and his Scotsy wife must don full dress and decorations tonight for the second brilliant state banquet at Buckingham Palace.

Tomorrow they will dine again in state at the foreign office in Whitehall. Later they will lead off dancing at the court ball in the palace.

On Saturday they will hold a formal reception for departing foreign royalty and special envoys.

London's riotous gaiety continued almost unabated and thousands again thronged approaches to the royal residences following last night's tumultuous scenes in which the royal couple made four balcony appearances.

The throng remained before the palace, equally unmoved by rain and police, until at last officials announced the royal couple would not come again to the balcony.

From the palace it was announced that the King "was not unduly tired" by the arduous day.

The King has no plan to attend the coronation costume ball at Royal Albert Hall, Kensington, where thousands were to dance tonight away, but he invited 40 guests to look down on the merry-makers from the crimson-hung royal box.

The heavy tasks assumed by the King and Queen since the departure of her abdication of George's elder brother, Edward, were only beginning.

Tomorrow more than 2000 dominion and colonial troops will parade in the Palace garden for their monarch's inspection. He will pass along the ranks, presenting to all the coronation medals especially struck to commemorate their trip to London from the ends of the empire.

Queen Elizabeth and the little princesses, Elizabeth, the 11-year-old who some day may be the center of another such celebration, and six-year-od Margaret Rose, were expected to watch these ceremonies.

Next Wednesday the King and Queen will drive in state again through cheering lanes of Londoners and visitors to the historic city Guild Hall for luncheon with the Lord Mayor, Sir George Broadbridge.

The ancient ceremony at Temple Bar—boundary of the old city of London—then will be revived for the first time in the new reign. The Lord Mayor will advance to the King's carriage and surrender to him the pearl sword, presented by Queen Elizabeth in 1601, as a sign that the city continues to pay homage to the crown.

That same evening the King will leave for Portsmouth to board the royal yacht Victoria and Albert in readiness for a mammoth naval review the next day.

ROUND OF FETES

The royal couple will drive through the city once more on May 24 to attend Empire Day services at St. Paul's Cathedral. The next day will be the prime minister's dinner party for Their Majesties at No. 10 Downing street, and the following night another court ball at Buckingham Palace will celebrate Queen Mary's birthday.

On the night of May 27 the royal couple will attend an evening reception for the London County Council at County Hall, Westminster, and the next day there will be a levee by the King in the state room at St. James' Palace.

There will follow an imposing array of other levees and garden parties, and July will bring no rest for Their Majesties. State visits to Scotland, Wales and Northern Ireland will take them from London at the end of the season.

So it goes on endlessly—this responsible job of holding a symbolical scepter over an empire that girds a quarter of the earth.

Today, thousands of revel a nursed bruises and hangovers incurred in yesterday's long celebration. Street cleaners worked to clear the litter from the route of the coronation parade to Westminster Abbey.

About 2,000,000 persons that formed stirring, cheering lanes along the six and one-half mile route to the Abbey left their mark.

Workmen started taking down the tiers of grandstand seats which had groaned under their sightly-packed loads. Trafalgar square's fountain lakes were floating with orange peel, paper cartons and almost every form of debris.

It was as though an enormous circus had folded its tents and gone.

HUGE RUBBISH GROUND

Hyde Park, ordinarily proud and beautiful, was an unsightly rubbish ground.

The gorgeous blue and gold decorations and temporary coronation furnishings at Westminster Abbey will be sold, now that the big show is over. Priceless tapestries that graced the vaulted chamber in which the coronation ritual was performed will be returned to the Duke of Buccleuch and Lord Duveen who lent them.

Among the things to be sold was a beautiful, seamless blue Axminster carpet made especially to cover the 173 by 17-foot grand procession way in the abbey. Its cost was unofficially estimated at about $50,000.

The Standard American ENCYCLOPEDIA | COUPON NUMBER 4

15 Volumes, offered by BOSTON EVENING AMERICAN

Clip these daily coupons every day. Each six that are differently numbered entitle you to purchase one volume of the STANDARD AMERICAN ENCYCLOPEDIA at one of the conveniently located supply stations. Pay 44 cents for the Popular Home Binding or 65 cents for the Luxury Lifetime Binding.

If Ordering by Mail Fill in One Coupon Below—Send in ENTIRE Coupons

Address Orders to ENCYCLOPEDIA, BOSTON AMERICAN, P. O. Box 868, Winthrop Station, Boston, Mass. If you desire the book sent by mail or Western Union Messenger, enclose the SET OF SIX differently numbered Coupons together with P. O. Money Order or Express Order.

POPULAR HOME BINDING
85c if you live within 150 miles; 98c if you live beyond 150 miles

LUXURY LIFETIME BINDING
79c if you live within 150 miles; 94c if you live beyond 150 miles
Extra Charge is for Postage or Messenger and Packing

DO NOT SEND STAMPS OR COIN

Designate Carefully the Binding and Number of Volume Desired.

Send Volume Number .....
POPULAR Home Binding..... LUXURY Lifetime Binding.....
Name .....
Address .....
City ..... State .....
PRINT NAME AND ADDRESS IN PENCIL WITH CARE

All 20 Volumes of World Classics
Now on Sale at All Redemption Stations
Coupons will continue to be published on this page.
START TODAY!

BOSTON EVENING AMERICAN COUPON NO. 4

BOOK-A-WEEK SPECIAL CONCESSION COUPON
World's Greatest Literature

This Coupon (with Five others, all differently numbered, 6 altogether) entitles the holder to one volume of the Boston American Special "Book-A-Week" Set of the World's Greatest Literature when presented at one of the Coupon Redemption Stations together with the purchase price of 98c.

If Ordering by Mail Fill In One Coupon Below—Send in ENTIRE Coupons

Address Orders to Book-a-Week, BOSTON AMERICAN, P. O. Box 868, Winthrop Station, Boston, Mass. If you desire the book sent by mail or Western Union Messenger enclose the SET OF SIX differently numbered Coupons together with P. O. Money Order or Express Order.

49c if you live within 150 Miles
59c if you live beyond 150 miles
Extra charge is for Postage or Messenger and Packing

DO NOT SEND STAMPS OR COIN

Designate Carefully the Name and Number of Book Desired

Send Book No. .....
Name .....
Address .....
City ..... State .....
PRINT NAME AND ADDRESS IN PENCIL WITH CARE

STATE BANQUET FOR KING TONIGHT

By KINGSBURY SMITH
International News Service Staff Correspondent

London, May 13—After the gayest, most prolonged burst of revelry ancient London ever saw, the city went back to work today and scavengers took possession of the coronation route which King George and Queen Elizabeth traveled, yesterday, in medieval splendor.

Court officials were plunged into preparations for the next great event of coronation week, the state banquet at Buckingham Palace tonight. The banquet will be largely similar to the glittering and brilliant affair held in the palace Monday night.

Workers, meanwhile, labored to restore London to something like its normal appearance. And in this they faced no easy task.

They had to remove tons of sodden newspapers, cardboard cartons and other refuse which had been ground to pulp under thousands of milling feet during an all-night rain that failed to dampen the spirits of hordes of revelers.

DEATH TOLL OF 3

But the crowds who watched the coronation procession and later celebrated the event with a night of cavorting in the streets transformed staid Trafalgar Square, St. James' park and the stately Mall into what looked like vast garbage dumps.

The coronation celebrants also counted a death roll of three as a result of the activities surrounding the coronation. One of the dead was killed in a dispute over sidewalk space. He was hit by a beer bottle.

Two others dropped dead from excitement.

Ambulance officials reported more than 7,500 persons injured during the festivities, but few of them seriously. Ninety of these were taken to hospitals after being involved in traffic accidents or sustaining injuries in the terrific crush when the streets were lined 20 deep by procession spectators.

"HILARIOUS" PARTIES

Following the day of intense strain and fatigue while the coronation rituals and processions were in progress, usually reserved Londoners, reinforced by 50,000 American and other visitors from every corner of the earth, let themselves go.

The whole town "went hilarious," as one observer put it. Thousands crowded into night clubs, Hotels, restaurants, private dwellings, London's famous "bottle parties," tiny cafes—everywhere that promised gaiety and relaxation—was jammed to the eaves.

Many young peeresses, some of them still wearing the glorious they wore for the coronation ceremony in Westminster Abbey, joined the dining and dancing throngs, along with scores of dress-uniformed army and navy officers.

American entertainers, like Harry Richman and the De Marcos, packed the crowds into the spots where they were performing and the jollity was increased by the fact that every "highbrow" and "lowbrow" got sold liquor far into the night.

MIDNIGHT GREETING

At the height of the excitement, men and women, many of them complete strangers to each other, locked arms and cavorted about the streets like school children in what became almost a fanatical burst of enthusiasm for the royal family.

Half an hour before midnight, while thousands waiting jubilantly in the rain cheered themselves hoarse, the King and Queen made a fourth and final appearance on the Buckingham Palace balcony.

When they left, it was announced, they had retired for the night.

But whether they could sleep with the cheers ringing in their ears was a question.

WALLY'S RANK IN DISPUTE

Continued from First Page

that his future ducess be a "royal highness" is not known.

Some informed circles, however, believe it is a simple question of pride on his part. They point out that having both the duke and duchess called "royal highness" would dispel any suggestion that, once married, they are not of the same regal rank.

The government's insistence on cutting Mrs. Warfield's title short after the expected June wedding, on the other hand, is believed to be based on the intricate question of precedence.

FEW WORDS MEAN MUCH

In the world of royalty a few words, more or less, makes a vast difference in rank.

Until now former King Edward VIII is understood to have had the backing of the royal family in general. But a rift between him and some of his relations is said to be widening now over the three words, "her royal highness."

Some of these relatives resent whta they deem to be the intrusion of an "American woman" in their affairs.

ENDANGERS RETURN

Any hope of the Duke of Windsor to return to London are endangered by his fight with the government, authoritative sources said.

Many informed persons believe he intends eventually to come back from his self-imposed exile. Social experts have hinted he might find resentful barriers raised against him if his wife were a "royal highness."

Mrs. Warfield, with that title, would rank with the Duchess of Kent and the Duchess of Gloucester above other peeresses.

But with the shorter title, on which the government insists, the experts point out, she would enter a long list of other duchesses led by the influential Duchess of Norfolk.

DUBLIN RAIDERS BLAST STATUE OF GEORGE II

Dublin, May 13 (INS)—London's coronation found a drastic repercussion in the Irish Free State capital today when a statue of a former British monarch was blown to pieces.

Authorities began an immediate investigation of the blast, which destroyed the statue of King George II, located on St. Stephen's Green, which was destroyed by a land mine at 8:15 a. m.

Anti-monarchists also smashed the windows of two shops in which British-made records of the coronation ceremony, photograph albums, flags and statues of Queen Victoria were being displayed.

The statue portrayed the ancient British ruler in an equestrian pose.

It was regarded as significant that whoever was responsible for the act of vandalism chose the statue of a namesake of King George VI, whose coronation in London yesterday as "King of Ireland" aroused widespread resentment in the Irish Free State.

Representing themselves as members of the Irish Republican army, a group of men early today invaded the Cork offices of the Irish Times demanding that coronation pictures of the newly crowned King George VI and his consort, Queen Elizabeth, be removed from today's issue of the paper.

The pictures were removed when the demonstrators threatened repetition of the previous night's bloody disorders.

Filene's Automatic Bargain BASEMENT for MEN AIR-CONDITIONED

FRIDAY at 9:30 A. M.

As fine shoes as we have ever offered—

1287 prs. DISCONTINUED

FRENCH SHRINER & URNER

$11.85 and $12.85 (note—mostly $12.85 shoes (custom grade) in lot)

shoes for men

DISCONTINUED lines (½ months to 1½) from 21 of their own FRENCH SHRINER URNER shops and departments in stores in 16 different cities from coast to coast. Markdowns have been taken previous to our purchase.

$6.95

MEN have been asking more than a year for a big collection like this

street shoes
sport shoes
calfskins
heavy weight calfskins
buckskins
buck and calfskins
blacks
tans
whites
white with black
white with brown

sizes 6 to 12
AA to E widths
plenty of B to D widths—not all sizes in all kinds.

OUR PLAN
(Originated by Filene's)
If we fail to make the FIRST price low enough the magnetic plan moves the price down 10% after 12 selling days, 10% after 24 selling days, 10% after 36 selling days, finally sold after 48 selling days, proceeds given away to charitable institutions.

EXTRA SELLING SPACE
EXTRA SALESPEOPLE

also small lot SHRINER (made by French, Shriner, Urner) DISCONTINUED (6 mos. to 1 yr.) $8.75 SPORT SHOES at $4.95

HUNDREDS OF OTHER BARGAIN LOTS NOT ADVERTISED—NO MAIL ORDERS

Filene's
New Looking Glass Hat Bar for Kiddies featuring . . .

Shirley Temple pique pokes $1.15

Bewitching washables with just oceans of Hollywood glamour—white with tiny wreath of flowers. For little girls of 3 to 6, $1.15.

Other Shirley Temple wash hats, $1.95

White or Phone HUBbard 4250. Looking Glass Hat Bar

Filene's Third Floor

R.H.WHITE CO.

EXPELLO is not just a mere preventative to keep out the harmless flying moth . . . but it is

GUARANTEED TO KILL MOTH WORMS THAT DO ALL THE DAMAGE

Automatic moving dial warns you of moth danger

The New Re-fillable EXPELLOMETER

Complete with can of large-size Expello crystals

89c

JUST FILL EXPELLOMETER according to directions and hang it in plain view in your closet. The automatic indicator will warn you when the Expellometer needs refilling. This assures you of complete and continuous protection from moths.

EXPELLO LEAVES NO ODOR. When clothing or equipment is removed from closet, odor immediately disappears.

EXPELLO IS HARMLESS to humans or animals, furs, woolens, or any fabrics. Nothing to spot or stain.

Other forms for chests, electric cleaners and other items that require moth protection, priced from 25c to $2.49

HOUSEHOLD REMEDIES
WHITE'S STREET FLOOR

PHONE HUBbard 1436 or TROwbridge 1436
OR MAIL THIS COUPON

R. H. White Co., Boston, Mass.
Please send me.....Expellometer and can of large size Expello crystals at 89c each.
Charge
Check
C.O.D.
Name .....
Address .....
City ..... State .....

RULERS in Surprise TOUR

KING, QUEEN WILDLY HAILED

London, May 13 (AP)—King George VI and Queen Elizabeth, smiling and rested, drove through London streets this afternoon in a surprise post-coronation tour.

A closed car, bearing their Majesties, rolled through the Buckingham Palace gateway and along the Mall.

Neither the King nor the Queen showed the slightest sign of fatigue. They beamed and waved at the crowds.

From the Mall the car crossed great Trafalgar square, scene of tumult during yesterday's procession of state, and up Charing Cross road to Shaftesbury avenue, thence into the North London area.

Their Majesties, it was understood, wanted to drive through North London streets because that is one of the areas they have not toured during the coronation period.

They previously visited the People's Palace in the East End and drove through south and southeast London to visit the opening of the Greenwich National Maritime Museum.

Although the drive was entirely unannounced, the news spread rapidly. A half hour before the car arrived at Leather lane and Clerkenwell road, in the poorer working class district, the streets were jammed with thousands.

The people, bursting through police cordons, almost stopped the police car which preceded Their Majesties.

Hundreds of children, holding flags, made a lane for the limousine. The bobbies, standing at 15-yard intervals, could not restrain the crowd's enthusiasm.

Hurriedly-lettered banners, inscribed: "The Leather Lane Traders Greet Their Majesties," and "God Bless the King and Queen," were thrown across the roadway.

The royal couple were obviously pleased by the reception. But the Queen, just as obviously, was nervous about the children who poured into the street in front of the big car.

When the procession emerged from the Leather Lane, the struggling police had made a path just wide enough for the automobile.

All over the 14-mile route Their Majesties chose, it was the same—a living wall of cheering humanity.

$50 Camera Loss Payment Ends Rudy's Fracas

Crooner Rudy Vallee's fistic fracas with a Boston cameraman came to an amicable end in Suffolk Superior court today, when Harry Paul of Chelsea, New England representative for Irving Berlin and self-styled "publicity manager" for the orchestra leader, filed an accord and satisfaction.

Paul said that Benedict FitzGerald, newspaper photographer he was accused of striking after the cameraman had taken a picture of Vallee leaving a downtown theater with a girl, had agreed to drop the case after Paul paid $50 for damage to the camera.

An assault and battery charge brought by FitzGerald had been appealed to superior court after Paul was found guilty and ordered to pay a $50 fine in municipal court three weeks ago.

Paul, protected by guards, sailed for England two weeks ago after he had been found guilty of assault in municipal court here, and his case placed on file.

His escape, however, did not protect him from further embarrassment in the case. The picture of the girl Photographer FitzGerald took was recognized by her husband, a Chattanooga (Tenn.) radio announcer, as his wife, Evelyn Gresham, a New York show girl, whom he is now suing for divorce.

Boy, 8, Apologizes For Calling Judge Sissy

Less than a month ago in Waltham juvenile court, an eight-year-old boy heard himself termed a stubborn child and then said to Judge George P. Sarsfield:

"You look like a sissy in that black blanket and I can beat you at marbles."

Judge Sarsfield decided that the boy ought to be transferred to another home temporarily. Today he was back in court and ready to return to his parents. The report said he was now a model boy.

This time the boy told the court:

"Excuse me for what I said the last time."

The judge leaned down from his bench and handed him a bag of marbles.

You will want a better car when vacation time comes. Buy it now when prices are lowest for the CALL OF THE OPEN ROAD Used Car Sale.

'Reunion' Babes More Concerned With Toys

Maybe because it's their first public appearance and they're just a little camera shy, but these six cute little girls hardly seem to be enjoying their "reunion" in the nurses' home of the New England Sanitarium and Hospital in Stoneham. Nevertheless, each portrays a different and striking study of expression. This novel "reunion" idea was originated at the hospital to bring together babies whose mothers met while in the hospital. This picture was taken shortly before each was given a toy. Left to right: Glenis Brewer, Audrey Moorehause, Catherine Horner, Norma Proctor, Helen Esson and Pauline Kinsella. Little Glenis seems to have her eyes already glued on the toys. Audrey is watching her mother intently. Catherine is—well, just unhappy. Norma, Helen and Pauline seem to wish they were in their mothers' arms instead.

TELE . . . . (Coronation) - - - VISION

30,000 CALL TEST SUCCESS

London, May 13 (AP)—Television took the coronation parade to some 30,000 persons far away from the actual scene, and today the consensus was it had been markedly successful.

Even so, officials of the British Broadcasting Company said if there had been sunshine instead of rain the pictures would have been 50 per cent better.

The "televiewers" saw the spectacle in the comfort of their homes, in offices, in motion picture theaters and in halls hired for the occasion.

It was like viewing a movie accompanied by a running commentary, but instead the watchers were witnessing what was going on at the very moment some distance away.

Because the television apparatus was installed at a vantage point at Hyde Park corne, near the end of the route, the "televiewers" were able to get better views of the procession than many of those on the spot, even though the rain began just before the broadcast started and continued throughout the hours of transmission.

Dorothy Kilgallen to Sister:

'Money, Traffic Go Fast in London'

By DOROTHY KILGALLEN

International News Service Staff Correspondent

London, May 13—A girl around London writes a letter to her sister in New York.

Dear Eleanor:

In London nothing goes fact except money and taxicabs—but money and taxicabs go like mad.

It is all very bewildering. I feel like a savage encountering civilization for the first time, and wanting to run back to the jungle where everything is peaceful.

Accustomed as I am only to the gentle winding of Manhattan traffic up Fifth avenue at noon, and the lazy streaming of motor cars down Broadway at night, I am terrified at what goes on in these London streets.

I spent 20 minutes this afternoon standing on the curb in Piccadilly Circus, trying to get courage enough to cross the street, but in the end I just hailed a taxi and rode around the block. Its more fun to ride in a careening taxi than get hit with one.

Actually, you never have seen such madness. The main streets have seven or eight lines of traffic, all going in different directions—and all so far as I can determine, going in the wrong directions.

They crawl along for a few minutes in packed lines, then just when you creep up on them and bravely begin crossing the street, they all start to race wildly, knocking you down and running you over.

It seems to me I have been knocked down and run over two or three times every day, so far.

All the cars here look pretty strange, which makes it even more hectic. The cabs are unbelievable—tall black boxy affairs that look like hansom cabs without horses, and you can get a horse with your cab, too, if you insist.

The private cars are either midgets or Leviathans—mostly midgets—because there is a high tax here on horsepower. Give you my word I almost stepped on one yesterday in the heat of traffic.

The British adore fancy cars—white and cream-colored and robin's egg blue trimmed with a sort of mauve. I saw one elegant baby blue limousine with purple wheels and a chauffeur in white. If I catch any chauffeurs in pink, I will scream loudly.

But my favorite car in London is a gold-plated Rolls Royce. I have read about gold plated Rolls Royces, but I never hoped to see one. This one I see so often around Mayfair I think there must be two of them. Which I couldn't bear.

These loud and fancy motor cars give dash to the situation—sort of spice in the traffic jam, if you get what I mean. But I still resent being run over by them.

Aside from the traffic (and the money, which is too dreadful to discuss) everything moves with a slowness you wouldn't believe.

It takes a good five minutes to put through a telephone call. This may not seem a serious or important thing, but try taking up a receiver and having nothing happen for two or three minutes.

Then when the operator comes on and you give her your number, try waiting four or five minutes more before anything else happens.

You can waste a whole morning making four telephone calls—and I mean local calls, not calls to Shanghai or Bombay. But there's no hurrying an English telephone operator.

Public telephone booths, incidentally, are conveniently located in the middle of the streets, and painted red. Very jolly.

Service in the restaurants is incredibly slow and surprisingly bad. I expected it to be very good, but it can't compare with the service in first-rate New York restaurants. And I am talking about the best London eating places—places like the Berkeley and the Mayfair and the Ritz. The second-rate restaurants are horrible.

RIFT DELAYS HUDSON VOTE

Hudson, May 13—There came near being no special election here today, but after a two-hour delay in opening the polls, the "committee of 150" had to bow to the opposition, although reserving the right to protest the results.

The argument was over who had the privilege of reading the warrant authorizing the ballot for a new moderator and a new selectman. Both posts had been held by the late Dr. Fred Glazier.

Town Clerk Woodbury Parker started off proceedings by attempting to read the warrant. But Harry Madden, chairman of selectmen and town counsel, as well as candidate for moderator, banged the gavel so hard he drowned out Parker's voice.

Parker shouted louder and Madden banged harder. John W. Berquist, the "committee of 150" candidate for moderator, and Perley Heath, candidate for selectman and Berquist's running mate, together with their supporters, backed up Parker.

When the racket got so deafening that Police Chief Andrew Magorty and six patrolmen had to be called to restore order, the battling factions agreed to a temporary truce while a telephone call was made to Secretary of State Frederic W. Cook.

Secretary Cook advised that Madden might as well read the warrant so long as he was presiding, with the question of legality to be argued out later. But that didn't suit the "Committee of 150." So the row started all over again.

REUNION MARKS HOSPITAL DAY

Mothers and their babies met again today at the New England Sanitarium and Hospital, Stoneham, in celebration of National Hospital Day.

Although the observance was officially marked yesterday, officials at this hospital extended the "open house" festivities for one week.

One of the most interesting features is the "reunion" of babies whose mothers met while in the hospital.

Yesterday hundreds walked through the various departments and clinics of the hospital and enjoyed a program of music and refreshments. Hospital Day was observed throughout the country since May 12 marked the birthday of Florence Nightingale, British nurse of the Crimean war.

20 Girls to a Man

Seattle, May 13—Only one man has registered for the University of Washington's marriage course, "social factors." Twenty girls are enrolled.

Know a Fever Frau?

BRUSH UP ON CAMPUS SLANG

Seattle, May 13 (AP)—The college students says: **"I'm taking my fever from to a cement mixer in a tintype."**

Dean Edward H. Lauer of the University of Washington came forward today with a U. S. college campus dictionary, so everyone else would know what the student was talking about.

A few definitions:

Good-looking co-ed: Fever Frau.

A dance: Cement mixer.

A Student Automobile—Rolls Rough, Bone Crusher, Tintype.

A Homely Co-ed—Pop-eye Pansie, Muddy-Plow.

A Campus Romeo—Gold Mine.

A Kiss—Honey Cooler.

Dean Lauer compiled his dictionary with the aid of Felix Bauman, of Germany, who recently toured this country i quest of college slang.

King's Invitation Declined by Lindy

London, May 13 (AP)—Colonel Charles A. Lindbergh, it was learned today, declined an invitation to attend the coronation of King George VI yesterday at Westminster Abbey.

The noted aviator, friends said, was extended one of the invitations which thousands of personages had sought in vain but decided to stay at his home in Kent. He listened to the broadcast of the ceremony.

JORDAN MARSH COMPANY

BECAUSE OF THE *Interest* IN OUR Coronation Windows

we will retain them until closing time on Friday

Among them are replicas of the crown jewels, the King's robes and the Coronation procession.

JORDAN MARSH COMPANY

Chameleon Blousette

Tailored pique with feminine detail

$1.98

As perky and crisp as a sprightly daisy. As softly flattering in detail as candlelight compliments.

Sizes 32 to 38

Mail or telephone orders filled Call HUBbard 2700 until 10 p. m.

BLOUSETTES—STREET FLOOR—MAIN STORE

JORDAN MARSH COMPANY

KILLS MOTHS

and all moth-life

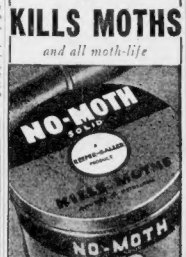

REEFER-GALLER

No-Moth (Solid) Complete 79c

Hang it in your closet, following the simple directions, and it keeps your clothes safe from moths throughout the entire summer. NO-MOTH kills moth eggs, moth worms and moths. Clothing can be worn immediately as the odor does not cling. Refills 69c

No-Moth *with Cedariser* $1.19

Combines No-Moth (Solid) with an automatic cedariser containing full-strength cedar oils that impart a delightful aroma to your closet.

Mail or Phone Orders—HUBbard 2700 Until 10 P. M.

THIRD FLOOR—ANNEX

JORDAN MARSH COMPANY

Sale! NORGE Gas Range

With Concentrator Burners

Limited Quantity

$69.50

After This Sale Price Will Be $79.50

Inquire About Our Budget Plan

A Modern range MUST have (1) *full insulation;* (2) *oven heat control;* (3) *separate pull-out broiler.* The Norge offers all this, PLUS:

EXCLUSIVE NORGE CONCENTRATOR BURNERS

(Automatically lighted) which give you the most flexible and efficient heat you can find on any gas range.

EASY *Turbolator* Electric Washer

With Exclusive New 3-Zone Washing Action!

$49.95

With Pump, $10 Additional

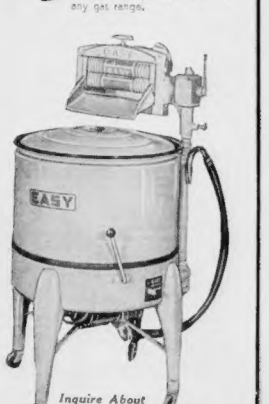

Inquire About Our Budget Plan

¶ TURBOLATOR 3-zone washing action washes evenly from top to bottom.

¶ PORCELAIN enameled tub—strong and easy to clean.

¶ QUIET in operation. Direct gear drive. General Electric motor.

¶ SAFETY release on the wringer. Balloon rolls.

¶ PUMP ($10 additional) empties tub.

HOME APPLIANCES—STREET FLOOR—ANNEX AND THIRD FLOOR—ANNEX

Mail or Phone Orders—HUBbard 2700 Until 10 P. M.

History Repeated

Ghosts of Past Watch Crowning

By SIR PHILIP GIBBS
(Noted British Author and Historian)

Copyright 1937, by Universal Service. All rights reserved in the United States. Reproduction in whole or in part strictly prohibited.

London, May 13—We who sat long hours in Westminster Abbey saw a noble pageant and solemn ritual with a series of richly colored figures like an illuminated scroll brought to life.

What is its meaning in this modern world?

Is it more than a fairy tale of olden times?

Yes, all English history was in it and something reaching far back in the faith and spirit of the people who from this little island went out in ships across the seas, built new nations and carried their speech and liberties to far lands.

From these countries overseas children of the old mother came to do homage to a king who is theirs. The past called to the present with a message of good hope and good will to an unknown future.

In the old Abbey when I went to my place very early in the morning there was a murmurous quietude. Through the open doors I could hear sounds of the multitude outside moving like millions of ghosts in the damp twilight of this May day dawn.

Scene of Magic

Inside it was very dim at first with the lamps glimmering like stars between grey columns. Presently the high Abbey windows brightened. Shafts of cold white light struck asiant the great nave and touched some of the pillars and arches. Rose petals glowed in the painted windows.

One could see the magic of the scene which was set for royal drama.

All along the highway of the nave was spread a blue carpet. It reached to a high stage where an altar stood. Here the carpet was of tawny color turned to old gold in the flood of golden light from the many lamps.

Facing the altar was a worm-eaten wooden chair—the chair of the Saxon Edward, king and saint—with its seat above the Stone of Scone, whose story goes back into mists of legend as old as time.

Nearby were two crimson chairs such as those used by the merrie monarch and his ladies; and two faldstools where the King and Queen would kneel before the altar.

On the altar itself there was the gleam of crowns, swords, sceptors, spurs. Further toward the nave there was a high dais with two royal thrones, the King's throne raised two steps higher than that of the Queen.

Places had been made for 8000 people in high tiers of boxes reaching almost to the height of the pointed arches and draped in gold and blue, worked with tudor roses and the royal arms.

Those who came to take these places were the gentry of this realm—political and social leaders, law makers, wealth makers and many groups of our American, Australian, Canadian and other kinsfolk beyond the seas. They were led to their places by elegant young men called goldstaffs, who were very helpful.

Playlike Scene

Thousands of these guests were in court dress and all manner of uniforms—scarlet and gold; blue and gold; white and gold; black silk breeches, white stockings and shining stars. **Women glittered with diamonds, their gowns had the sheen of apple blossoms and spring flowers.**

To these places as I watched them come, went great soldiers and sailors who had served in war not very far back in history. I had seen some of them before in dirty trenches. They wore orders of valor and service.

All the people who pull the strings of our puppet play were with these gray old walls.

Down below I saw the hundreds of choristers in white surplices and crimson cassocks—women in white like medieval nuns—who went in slow procession to the choir.

Busy about the altar moved bishops and clergy in rich capes stiff with gold thread.

It was a scene out of one of Shakespeare's plays, vivid, rich and beautiful.

After a long while peers and peeresses of the realm arrived. Some of them had come to Westminster by barge in the damp of the dawn; others by three-penny train on the underground; others by car through the massed and bedraggled crowds. But they looked as if they had just come out of the middle ages.

The peers wore their long robes of purple and red velvet with capes of ermine and held their coronets under their arms as knights used to carry their helmets. Some of them were very old and stumbled in their robes. Some of them were very young, jaunty and debonair.

Famous Names

The velvet gowns of the peeresses touched the stones of the floorway and they carried their little coronets like vanity bags. Among them one saw pretty young faces and the grace of English beauty as Shakespeare saw it once.

Some of these people bear old names famous in history. Some of them still live in old castles and houses on lands held by their forefathers, who fought for their kings in English, French or Scottish fields.

But the roll call of the peerage now is crowned with new names of new men who have gained their titles by modern ways of service. They looked as noble as did those of the bluest blood.

Through the open doorways came very faintly the music of military bands. Inside the abbey the organ played gloriously, like heavenly music, and its notes vibrated through this forest in stone. There was a rushing noise like a silver cascade as escorts of cavalry clattered outside.

The boxes in the galleries were now filled. This old abrine was crowded with life from which came the murmur of voices though the footfall could be heard on the carpeted stones.

But as I waited for the coming of the King and Queen I was aware of old ghosts about me. I heard in my mind the old voices of the past as far back as the Saxon craftsmen, whose stonework still stands in some of these walls. Here on that wormeaten chair many Kings and Queens have been crowned. Thirteen of them lie buried here. Among them are lion men and liter men, very fierce and cruel.

The Norman William strode to this place in his chain mail. Richard with his great sword at his side came here for his crown though he spoke no English. The early Edwards had helped to build this abbey as we now see it. They had held their kingdom by sword and battle axe.

Henry of Agincourt, a friend of low fellows in his youth, stared down this nave with his falcon eyes. All the great figures of our story came here for a little while like shadows passing: saints and heroes and villains; fair women with tears in their hearts for the world's cruelties in times of passion, murder, plague, war, and the unending struggle for life by our forebears.

By some spirit in them for a thousand years they were greatly daring in adventure. Then another one began with the crowning of a new king in this dangerous age.

Surely these spirits of the past haunted the Abbey when he came.

There was a living ghost here in many people's minds. It was impossible not to think of him now and then. It was the invisible presence of Edward VIII who was proclaimed King not long ago but did not come to his crowning. He laid down all things for another way of life after a tragic struggle in his soul.

Many Religions

Here and there I caught a glimpse of oriental princes in white or silken headdresses. The sword of Islam saluted a Christian King. Here were chiefs whose people are black under African skies and whose drums are beating in jungles today.

Here were sultans of dark skinned folk under the suzerain rule of King George. Here within these grey walls were great princes and rajahs of Indian states with marble palaces and teeming cities. They are the rulers and representatives of 400,000,000 people who dwell under the far-off glamour of this British crown raised as a symbol above many races, creeds, and ways of human life.

The blood royal of Europe walked this way in many uniforms—crown princes and princesses of many kingdoms which still exist after the downfall of many dynasties.

Among these foreign visitors I looked out specially for the face of a soldier whom I had last seen on the battlefields of France twenty years ago. It was General Pershing of the United States, who has grown whiter since I met him like others who were in the last war.

Through the tumult outside, growing louder and more excited, came two little girls like fairy princesses. Princess Elizabeth bore herself gallantly with sparkling eyes. Upon that little head one day will be placed that heavy crown. There will be another Elizabethan era. Perhaps—who knows?—with another great flow of genius, vitality and splendor of spirit.

Human Rosebud

By her sister's side was little Princess Margaret like a rosebud of the springtime of Chaucer's England.

Other princesses and noble ladies were in this company, making a pretty picture for any painter's eye.

Then Queen Mary came with the Queen of Norway and all the Abbey guests were moved with an affection which she must have felt. I remember her when she herself was crowned and when her eyes seemed to burn with the light of her own jewels. Now an old lady, rather tired perhaps, but glad that things had gone well after all, she waited for her son.

He was soon coming now, it seemed.

The archbishops, bishops and clergy went down now in solemn procession to the west door to await their majesties. Organ music and trumpets filled the Abbey with a tremendous sound of gladness.

The fresh young voices of choristers burst into song. Beyond the open door was the tumult of a great cavalcade, an excited multitude, storms of cheers and waves of music. We could only guess at that picture and that noise.

Where we sat there was a crash of silver trumpets shattering through the nave up to the high arches. It was a fanfare of triumph as though blown by Arthur's knights in an elfin world.

George and Elizabeth had come

Continued on Page 5, Column 3

SPECIALLY FEATURED - - - - NOW

At MORGAN'S Up to 3 Years to Pay!

On The New 1937 "SHELVADOR"

CROSLEY ELECTRIC REFRIGERATORS!

Women want... ECONOMY... BEAUTY... CONVENIENCE

SHELVADOR excels in All Three

Model Illustrated . . . $140.95

109.95 up.

THOSE who insist on the best of everything know that Crosley SHELVADOR is the kitchen mark of good taste, and the startling economy, lustrous beauty, and latest improved conveniences, obtainable in no other refrigerator, merit your immediate attention.

- Purchases for Future Delivery Held FREE!
- Liberal Trade In Allowance On Your
- Old Refrigerator or Furniture! Buy NOW!

On Display At All Morgan Stores! Shop At Your Nearest One!

OPEN THURSDAY and SATURDAY TILL 9 P. M.!

Known for 21 Years as "THE HOME OF HOME OUTFITS"

Morgan's

- SALEM .....281 ESSEX STREET
- QUINCY ....1454 HANCOCK STREET
- MALDEN ....130 PLEASANT STREET
- WALTHAM .....326 MOODY STREET
- BROCKTON ...16 LEGION PARKWAY
- SOMERVILLE .....257 ELM STREET

• BOSTON STORE---730 WASHINGTON STREET •

YOUR CH
RADICAL
• Purchases f
SPECIA

Our Regular $12.95 INNER SPRING MATTRESS!

Comfortable Felt, Cotton and Sisal Mattress. Covered in attractive Art Ticking. All sizes!

6.45

Easy Terms!

No Mail or Phone Orders! On This Item! None Sold to Dealers!

$47

15 PCS. HOLLYWOOD STYLE!

2-Pc. HOLLYWOOD Living Room! Occasional Table, End Table! Floor Lamp with Shade! Bridge Lamp with Shade! Table Lamp with Shade! 2 Book Ends, 2 Pictures!

Special, Low Terms!

$47

15 PCS. NEW ROUND MIRRORS!

Featuring 3 Major Pieces—Bed, Chest and Dresser! 2 Pillows with A. C. A. ticking. Dresser and Chest Scarfs, 2 Lamps with Shades, and 4-Piece Toilet Set! Vanity if desired, $17.95 extra!

Special, Low Terms!

$47

DINING ROOM OUTFIT!

3 Major Pieces—Attractive Buffet, Extension Table, Host Chair and 5 Guest Chairs. China Cabinet $17.95 Extra!

Special, Low Terms!

SHOP AT YOUR NEAREST MORGAN STORE—SEE ADDRESSES ON THE LEFT—OPEN THURS. & SAT. TILL 9 P.M.

...gan's ...y! BEGINNING FRIDAY MORNING AT 9 O'CLOCK! AT ALL OUR STORES!

ONE PRICE SALE of 15 PIECE ROOM OUTFITS!

$47 DAYS!

...HOICE OF 7 DIFFERENT ROOM ENSEMBLES—ALL ...LY REDUCED TO ONE EXTREMELY LOW PRICE!

...or Future Delivery Held FREE! • *Liberal Trade In Allowance on Your Old Furniture!*

...L, LOW TERMS . . . . TAKE 1 or 2 YEARS TO PAY!

...6 CUSHION ...der Hammock Reduced to $11.95

Our Regular $21.50 Value!

Covered in Weather Resisting Covering! Easy Terms!

Full Size Glider Hammock. Quality built throughout with Heavy Metal Arms and Framework constructed to stand real long wear.

15 PIECE LIVING ROOM!

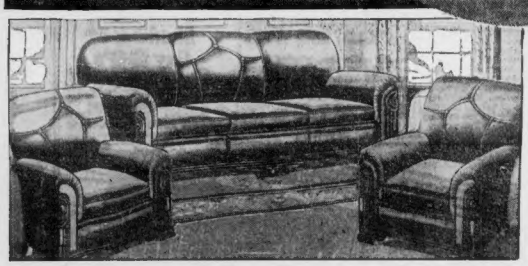

$47

Special Low Terms!

Featuring 3 Major Pieces—Divan, Club Chair and Lounge Chair—Coffee Table, End Table, Floor, Bridge and Table Lamps with Shades, 2 Pictures and 2 Scarfs!

3 ROOMS FOR THE PRICE OF TWO!

Choice of any 2 Rooms as listed here and Kitchen (*not Illustrated*) included at no extra cost!

1 or 2 Years to Pay!

$94

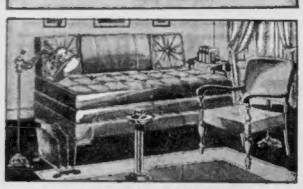

SOLID MAPLE! 15 PIECE BEDROOM OUTFIT!

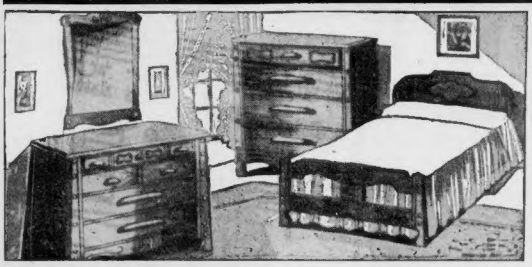

$47

Special Low Terms!

3-PIECE SOLID MAPLE SUITE COMPLETE! 2 Boudoir Lamps with Shades! Scarf! 3 Pictures! Pair of Pillows! 2 Scatter Rugs! Vanity if desired, $14.95 extra!

10 PIECE STUDIO COUCH OUTFIT!

Radically Reduced to ..... **$18.95** *Easy Terms!*

Featuring New Style Pillows, Three-way Studio Couch, Occasional Chair, Bridge Lamp with Shade, Magazine Rack, End Table, Smoker, Scarf and two colorful Pictures!

MODERNISTIC! 15 PIECE LIVING ROOM OUTFIT!

$47

Special Low Terms!

3-PIECE MODERNE Living Room! Occasional Table, End Table! Floor Lamp, Bridge Lamp and Table Lamp with Shades! Two Book Ends, 2 Pictures!

6 PIECE OUTFIT with COIL SPRINGS!

Radically Reduced to **$20**

Two full or twin size Poster Beds in choice of finishes. Two all-cotton mattresses, and two coil springs! Sale Priced!

"Cadillac" **BICYCLE!** Heavy enameled metal frame and armored rim! Coaster chain drive. *Easy Terms!* **17.95**

$10 FOR YOUR OLD ICE BOX On This Famous "White Mt." Refrigerator, Regularly $64.50 Roll the Electric Model! Has 2 door units; has full size third locker! **14.50** *Easy Terms!*

VENETIAN STYLE! 15 PIECE BEDROOM OUTFIT!

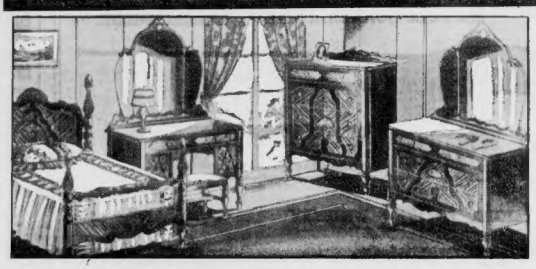

$47

Special Low Terms!

Featuring 3 Major Pieces — Bed, Chest of Drawers and Dresser with triplicate Mirrors! 2 Pillows with A. C. A. ticking, Dresser and Chest Scarfs, 2 Lamps with Shades, 2 Scatter Rugs, and 2 Pictures! Vanity, if desired, $17.95 extra!

If You Can't Come In **MAIL THIS COUPON!**

Morgan Furniture Co., 730 Washington St., Boston, Mass.
Please send me information about: .....
.....
Name .....
Address .....

Grand Duchess Marie

Coronation Scene One of Grandeur

(Grand Duchess Marie, who witnessed the dazzling coronation of Russia's last Czar when she was a little girl, tells herewith her impressions of the coronation of Britain's King George VI as she saw it from the press box in Westminster Abbey.)

By GRAND DUCHESS MARIE

(World copyright 1937, by Universal Service. Reproduction in whole or part prohibited.)

London, May 13—I am still dazzled.

For many hours I lived in a fantastic, mediaeval tale come to life—or was it a dream? Now that the beautiful spectacle is over I can't tell that I have returned again to normal existence.

My memory will forever retain the picture of this man and his wife who have attained the highest place in the scale of human honors.

The young King bore himself with unbelievable calmness and strength throughout the nerve-wracking ordeal of the coronation ceremony and his feat is greater when one remembers that he is a shy man.

His consort went through the service with that same grace and simplicity that made her a beloved Queen.

Westminister Abbey, the revered shrine of the English where 37 of their Kings have been crowned, was unrecognizable. Gone was its grim severity and like everything else in this city it was in festive array.

From where I sat in the north transept of Poet's corner with the galleries facing me between two tall Gothic pillars and balustrades decorated in heavy blue and yellow brocade, it looked like a scene from the middle ages.

Arrive in Waves

Below me in the center of the church was a theater stage, a platform with two thrones facing the altar thrones, upon which the King and Queen sat during the second part of the service. Five shallow steps led to the King's throne, only three to the Queen's. Her throne stood slightly to one side.

Between two pillars leading to the altar I could see the royal box draped in pale yellow silk. A thick yellow carpet covered the entire floor space. My place was in the gallery. We had to gather earlier than anyone else and I watched how little by little the cathedral was filling with people.

Below the royal box was a raised stone tablet bearing a magnificent array of gold plate, including trays of shining goblets and cups.

They arrived in waves—according to the places in which they were assigned to sit and according to their importance. The last ones to arrive before the members of the royal family were the peers and peeresses. They inundated the place with the brilliant scarlet of their robes and mantels.

The peers sat in rows under the southern transept and by craning my neck over the seats in front of me I could just see the backs of the peeresses in the first row who were sitting directly below our gallery.

All of them wore tiaras, tight fitting dresses of crimson velvet with white down front and capes of ermine. Four of the peeresses sat slightly apart from the rest. They were those who carried the Queen's canopy.

Gorgeous Sight

Although there was bustling movement in the abbey all through the long hours we had to wait, the first real stir came with the appearance of the royal family and royal guests.

A charming sight to behold was the princess royal with the two little princesses on either side.

The princess royal was wearing a long purple train and the girls had short ones of the same shade. They took up their places near the center of the theater where three chairs were placed for them.

Last of the group to arrive were Queen Mary and Queen Maud of Norway. As they passed toward the royal box, the princess royal and her two small companions rose from their chairs and curtsied deeply. Then familiar words of greeting were exchanged between Queen Mary, her daughter and granddaughters.

As soon as the Queen Mother Mary was seated, the Princess Royal and the children took up new places in the front row of the royal box.

Princess Elizabeth showed her intense interest throughout the ceremony, but the long day proved too much for little 6-year-old Margaret Rose. Towards the end of the ceremony she dropped her fair head in exhaustion upon the balustrade of the box.

Her 11-year-old sister nudged her sharply back to attention. I watched both of them as they put on their coronets the moment their mother was crowned. The coronets seemed to pre-occupy them during the ceremony and Elizabeth said to a friend upon returning to the palace:

"My coronet is too big for me. It slipped over my nose twice."

The church then came to life. The atmosphere was beginning to get tense.

Guns Booming

All Westminster was conscious of the arrival of the sovereign. It was as if an electric spark had gone through the audience. Conversations ceased—Everything down below came to a standstill. People drew themselves up. Faces became grave, expressions took on the pinched look of concentration.

All heads turned towards the nave. We knew the King and Queen were being received at the door by the Earl Marshal heading a brilliant throng of statesmen and prelates of the church.

Somewhere guns were booming, military bands were playing. A great blare of trumpets told us when the King was about to cross the threshold of the cathedral.

First there came the chaplain of Westminster Abbey, followed by the Dean who together with the Archbishop of Canterbury was to conduct the service. After the dean came bishops, archbishops and great officers of state, all in robes and uniforms of their offices.

It was a stately prelude to what was to follow. Then came the Queen's procession. At its head were three heralds carrying their emblazoned pennants. Next came three peers carrying the Queen's regalia—a crown, sceptre and ivory rod.

Then came the Queen herself walking between two supporting bishops.

All eyes went to her as she came into sight. She looked incredibly little and dainty in her sumptuous robes and to me there was something almost touching in the little dark fringe on the forehead of her young pale face.

She was visibly moved. Although outwardly composed, I could see she was trembling with emotion. Her robe, made at the Royal School of Embroidery, was of purple velvet about six yards long. It was covered with gold embroidery representing the various emblems of the British Empire.

Strange Contrast

On the upper portion of the robe was a double "E" surmounted by a crown. The train was edged with ermine and was carried by six young girls, all of whom were dressed of white satin and diamond tiaras of identical design.

Immediately behind the Queen walked the mistress of the robes in a long crimson train embroidered with gold and the gold letter "E" in each of the corners. The mistress of the robes was followed by ladies in waiting and members of the Queen's court.

Then there was a slight pause. A wave of intense excitement and emotion swept through the audience.

Another procession pouring in from the nave—a still more brilliant procession. It was preceded by more heralds, men in robes, peers carrying numerous regalia, and peers those hereditary right it was to perform coronation functions.

The King entered. He was dressed entirely in scarlet velvet, with his scarlet velvet cap of maintenance on his head. His train was borne by six pages dressed exactly alike.

Quavering, with my heart in my throat, my pulse racing, I watched the incredible picture. I had seen one coronation before this one—a long time ago—and my thoughts flew back to it in spite of myself.

Although I was not five years old at the time of our last czar's coronation in Moscow, that glittering spectacle has stamped itself on my memories of childhood.

It was in strangely different circumstances that I was watching my second coronation. As I looked upon the serious young face of the King, I thought of all the responsibility he was assuming and his supreme sacrifice to duty by which this coronation was to be a consecration.

Ghosts of Past At Crowning

Continued From Page 4

at last. They were led forward by high officers of state; dukes, marquesses, earls.

As master of all this ceremony was young Norfolk, hereditary earl marshal, son of that black-bearded duke whom I had seen here when George V was crowned.

The King wore his cap of state and royal mantle of imperial purple with a long train supported by his young noble pages. He bore himself with fine dignity and simplicity. He had come willingly to this dedication for service and duty.

The Queen was good to see, with softness and glamour in her eyes.

The spirits of many fair queens must have walked with her. To this ordeal never in her girlhood dreams had she been brought by destiny, and I remember that in her veins there is the blood of Scottish kings as far back as Robert the Bruce. Her train was very long and rich and was carried by six young beauties who looked like maids of honor to one of Henry's Queens in Tudor England.

They have now had its full living picture, wonderful, rich in glowing color, full of movement and drama. The nave is lined with the king's gentlemen of arms with their tall halberds, and by yeomen of the guard in scarlet and gold Tudor caps as when fat Henry led Anne Boleyn to this altar.

Slowly, like the unrolling of a painted scroll, this living picture pageant went up to the high stage to solemn and lovely music,

Pity Poor Achilles

This Little Pig Had a Nervous Breakdown

ALL BECAUSE HE COULDN'T MAKE UP HIS MIND

Pittsburgh, May 13 (AP)—Achilles, a pig at Cornell University, has developed a nervous breakdown, the first ever recorded in a pig.

Achilles broke down, the American Psychiatric Association was informed today, because he couldn't make up his mind, when placed in a pen scientifically arranged to appear as difficult to Achilles as the world of men's problems appears to human beings at the time they have nervous breakdowns.

Achilles' mind went back on him while considering certain problems of food. An apple was the direct cause of his downfall.

In his scientific pen was a box with a closed lid, and an apple in it. But the apple was like Three-Card-Monte, sometimes it was there, sometimes it wasn't.

Achilles had to decide by listening to a buzzer and by now and then feeling a slight electric tingle from a wire fastened to his leg. By various combinations these told him that sometimes the apple was there, sometimes it wasn't. He could have the apple in lifting the lid with his snout.

Achilles was hungry and in plain English 'didn't give a damn" about the signals for a long time. He took a chance and often won an apple.

But at last his keeper refused to put an apple in the box unless and until Achilles guessed right. That was too much for this pig.

"The animal," said Dr. Howard Scott Liddell of Cornell, who reported the study, "was forced to come to a decision and to act on it."

A few days of these hair-trigger decisions and Achilles had the nervous breakdown. It was a whopper. He would lay his snout on the cover, close his eyes and stand rigid growling for a whole hour. In these "hours" of indecision even placing an apple on his nose failed to make Achilles stir or eat.

The scientific purpose is to discover the causes of human breakdowns. Previously Dr. Liddell proved that sheep break down when faced with too difficult decisions. He proved also that this too great mental effort permanently damaged the sheep's brains and nerves.

Pigs having highly complicated nervous systems as compared with sheep were chosen for the second step.

"We believe," said Dr. Liddell, "that the experimental neurosis is caused by the equivalent of a human conflict situation.

"In mental disorder (human) the background of ethical standards, social tradition and personal obligation and the like is too intricate for us to perceive clearly the essential biological features of the pattern of action which has been disrupted or to analyze quantitatively the conditions responsible for the damage."

Vitamin F Croquignole
PERMANENT
$2.50 Complete
25c Finger Wave Completely Dried 25c
UNITED Permanent Wave
8 WINTER ST. Suite 404
Devonshire 6981 4th Floor
Open Evenings by Appointment

FISHER PLANT CLOSED BY SIT

Cleveland, May 13 (INS)—The Fisher Body plant here, a large General Motors unit employing 7000, was closed down today by a sit-down strike.

Lincoln R. Scafe, manager, reported the plant closed down after 14 men in the "knockdown shipping" department started a sit-down which he charged was a violation of the pact reached by General Motors and the United Automobile Workers.

The sit-down spread to other departments, forcing issuance of the order to close the plant, Scafe said. He was unable to estimate how many men remained in the plant or how many left.

Scafe said the company would not negotiate with the strikers as long as they remained in the plant.

Woman Leader Dies

Geneva, Switzerland, May 13 (AP)—Mrs. Clara Guthrie d'Arcis, who founded and became president of the World Union of Women for International Concord, died yesterday. A native of Louisiana, she had lived in Geneva for 20 years.

The Flavor Test for Mustard

ON COLD CUTS

IN COOKING

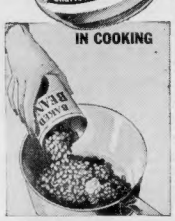

Clever cooks are learning that the best way to tell real quality in mustard is to use it in cooking. They have discovered Golden's is the finest flavored Prepared Mustard for cold meats, sandwiches and frankfurters—*also that it's the only mustard* that blends perfectly with food even in cooking.

Try this easy recipe: Add 2 to 3 tablespoons of Gulden's and one tablespoon sugar to a can of baked beans. Heat or bake for 15 minutes in saucepan or baking dish. Your husband will exclaim, "At last, *real* home-baked beans!"

GULDEN'S *The Double Value* MUSTARD

SANTA SITTERS DEFY STATE

Springfield, May 13—Four hundred and fifty workers in the "Santa Claus sit-down strike" at the plant of the Milton Bradley Company today spurned a "recommendation" of Commissioner of Labor and Industries James T. Moriarty that they leave the premises.

The strike in the company's plant, where games and Christmas toys are manufactured, developed yesterday into a "sitdown," a form of demonstration which Governor Hurley warned several weeks ago in a speech at the Harvard Club in Boston would not be tolerated in this state.

The open defiance by the strikers came in the form of a vote after Mayor Henry Martens appealed to Commissioner Moriarty over the telephone to take steps to attempt to settle the strike.

Moriarty, according to the mayor, suggested that both sides meet tonight and also recommended that the strikers, in the meantime, leave the plant.

Told by Miss Janet Hersey, a CIO official, of the message, the strikers voted to remain in the plant until an agreement has been reached. They seek recognition of the CIO as a collective bargaining agency.

Through counsel, Theodore V. Quinlivan, the company stated it would not attend any meeting aimed at conciliation until the strikers vacated.

Earlier today Governor Hurley ordered Commissioner Moriarty to "make an immediate investigation" of the strike.

The strike started as a "joke" The workers decided to shut off the power for 15 minutes as a "demonstration of strength."

But when they wanted to return to work they found the management had turned off the main switches.

30,000 Quit in CIO Steel Strike; Gas Hurled

Continued from First Page

at Aliquippa declared the pickets, shouting and snake-dancing in the streets, refused to permit him and two other officers to remain at the scene.

POLICE HURL GAS

"We were shoved about and threatened," he said, "and then I called five or six other patrolmen and we fired some gas."

Pittsburgh, steel capital of the world, became tense as Philip Murray, chairman of John L. Lewis' SWOC, called an executive committee meeting here Saturday to plan strategy for a vigorous campaign on the other "Big Five" independents who have refused to grant CIO contracts. At the same time the rank and file of the SWOC was ordered to hold itself in readiness for eventualities.

A conference will be held late today between Murray, H. E. Lewis, chairman of the Jones and Laughlin board, and James Francis Dewey, Federal conciliator, the SWOC announced today.

The Jones and Laughlin strike was the first major walkout in the district in years.

Two men were injured in the brief skirmish at Aliquippa, according to first reports.

CLUBBING CHARGED

Clifford Short, secretary of the Aliquippa SWOC, charged one of the injured was clubbed by police. Joseph Timko, WOC director, asserted:

"If that is the way they want it, that is the way they'll have it."

Mrs. Mary Sample, 25, wife of a striker, was arrested on an assault and battery charge preferred by Chief Ambrose, who said she struck him. The chief's story in brief:

"We went to the south gate to look over the situation. We were on the bridge when the pickets began to hoot and call us names. Then Mrs. Sample started at us, struck me and said: 'You shan't leave this bridge.'

"I answered: 'Well, I will if I want to. We came here on a peaceful survey and have a right here.'

"The pickets then surrounded us, still shouting. I rushed into the plant and asked J. & L. police to phone for more of our patrolmen. They came on the run and we fired tear gas at them. I would say about five or six charges. That dispersed them."

GIRLS ON PICKET LINE

Just before the strike became effective, the huge open hearths and Bessemer converter flares died out. Ingot stripping cranes and the blooming mills ended their noisy hammering.

The J. & L. Steel payroll of $175,000 a day stopped, too.

CIO Starts to Organize 200,000 Ford Workers

Chicago, May 13 (US)—Claiming that Ford Motor Company workers in many plants are 100 per cent unionized, Homer S. Martin, head of the United Automobile Workers of America, said here that negotiation with Henry Ford for union recognition would start soon. He added that the long heralded drive to organize all of Ford's 200,000 hands is now under way.

Costumers Sign Pact With Film Producers

Hollywood, May 13 (AP)—Producers signed union costumers to a four-year working agreement today and claimed they actually had increased production since a strike of Federated Motion Picture Crafts Workers started 13 days ago.

Crafts spokesmen, placing hope for victory on a so far unrealized nationwide boycott of movie theaters, answered the producers by presenting to Dr. Towne Nylander, regional director for the National Labor Relations Board, evidence they said constituted "coercion and intimidation" of strikers.

AVIATION DAY WINS HELP

Washington, May 13 (US)—Enactment of the Shanley bill authorizing President Roosevelt to proclaim May 28 as national aviation day was enthusiastically urged in a report on file with the House by its judiciary committee.

Drafted by Rep. Citron (D) of Connecticut, the report stated:

"Your committee believes that the issuance of a proclamation by the President, designating May 28, 1937, as national aviation day, and inviting the people of the United States to observe this day with appropriate exercises, will stimulate an interest in aviation from the viewpoint of national defense and of transportation in peace times.

"Aviation has made great strides since its inception. The steps taken from time to time, to make our people airminded, will help the advancement of the science of aviation.

"Congress has ample precedent for the passage of this resolution. It, resolution Congress has thus designated Army Day and Navy Day, patriotically dedicated to those branches of the national defense.

"The passage of this resolution will place aviation in a position of importance. Your committee decided upon May 28 for this observance because of the information that weather conditions on that date are approximately the most favorable in all parts of the United States for flying purposes."

Shades of Gay 90's

Atlantic City, N. J., May 13 (AP)—William Shurts, 45, was arrested on a charge of "riding a bicycle while intoxicated."

Policeman Howard Lewis charged the bicycle crashed into a parked automobile.

PLEADS GUILTY IN CRIME RING

George Varney, 19, of Norfolk street, Roxbury, on trial with two other men in Suffolk Superior Court in connection with the activities of an alleged auto-theft ring, pleaded guilty to all charges after the government had rested its case today.

The indictments against Varney charged him with armed robbery, breaking and entering, carrying a weapon in a car under his control, larceny of 14 automobile plates, larceny of an automobile, and possession of burglar's tools.

Trial of two other defendants, Francis O'Connor, 26, of Hillside street, Roxbury, and John D. Griffin, 28, of Townsend street, Roxbury, continued.

End Bakery Strike

Kansas City, May 13—Demands for union recognition being granted 1500 bakery workers returned to their jobs here today ending an 11-day strike.

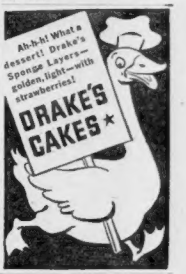

SUMMERFIELD'S OUTLET STORE
770 Washington St., Cor. Bennet
"A Separate Store in a Separate Building"

A 6 DAY SALE OF FLOOR SAMPLE SUITS!

New!

2 Pc. Living Room
Covered in heavy tapestry; all web construction.
Originally $89.50
$39

2 Pc. Living Room, Carved Panels. Originally $79 — $29.50
2 Pc. Living Room, Jungle Cloth. Originally $98 — $49.50
3 Pc. Living Room, Rayon tapestry. Originally $129 — $69.00
3 Pc. Living Room, Moderne. Originally $169 — $89.00
THESE SETS ARE ALL NEW FLOOR SAMPLES

New!

3 Pc. Bedroom
Nicely constructed; beautiful walnut finish. Venetian Mirror.
Originally $89.50
$39

3 Pc. Bedroom, Maple. Originally $59.. — $29.50
3 Pc. Bedroom, Mahogany. Originally $69.. — $49.00
3 Pc. Bedroom, Moderne. Originally $89.. — $59.00
4 Pc. Bedroom, Maple. Originally $129. — $79.00
THESE SETS ARE ALL NEW FLOOR SAMPLES

$39.50 Breakfast Sets $19.95
BRAND NEW FIVE PIECE

Porcelain enamel breakfast sets, just slightly imperfect.
Reg. Price $39.50
NOW $19.95

NO MAIL, PHONE OR C. O. D. ORDERS
OPEN SATURDAY UNTIL 9 P. M.

5 FLOORS OF BARGAINS!
FLOOR SAMPLES
REPOSSESSIONS
AND TRADE-INS

Quality plays first fiddle in OLD QUAKER's theme song: *"There's A Barrel Of Quality In Every Bottle, But It Doesn't Take A Barrel Of Dough-Re-Mi To Buy It."* If it's OLD QUAKER, it's OK!

Think STRAIGHT... buy STRAIGHT
OLD QUAKER
STRAIGHT RYE WHISKEY BRAND
Also Available in Bourbon

COPYRIGHT 1937, THE OLD QUAKER CO., LAWRENCEBURG, INDIANA

ZEP'S RUDDERS LASHED, SAYS INQUIRY WITNESS

Lakehurst, N. J., May 13 (INS)—Testimony indicating that the dirigible Hindenburg was in trouble before the explosion that destroyed it was given today to the Federal Board of Inquiry by Chief Boatswain's Mate F. J. Tobin of the ground crew.

Tobin said he saw an "emergency tackle" hooked to the lower rudder and part of the control system of the ship as it sailed over the airport last Thursday evening.

This, he declared, seemed to have been done "in a hurry"—possibly because of a break in the control cable.

Tobin's suggestion that a broken steering cable might have thrashed around inside the Hindenburg and in some manner caused a spark to ignite the gas cells interested the board of inquiry.

RUDDER OUT O FLINE

"The ship was over the ground crew before it turned toward the mooring mast," said Tobin. "The top rudden was three of four degrees aff and I knew both rudders should have been synchronized.

"I first saw a smoking flame aft and then I heard a noise which I likened to a breaking wire. The men on the starboard side stood appalled for a moment and then tried to get out from under.

"I ran forward. We noticed the ship still over our heads and we ran to our left. By that time the tail was on the ground. There appeared to be nothing irregular with the motors."

Under questioning by Dennis Mulligan of the board, Tobin said:

"As the Hindenburg was making ready to land, two of my men asked me if I noticed the top rudder was hard right. I said to them it didn't look that way to me—that the rudder looked to be amidship. The ship seemed to be executing a continuing left turn.

"The lower rudder was hard left.

SAW SMOKE, FLAME

"As the ship approached the ground chew I saw a burst of flame out of the tail aft of the engine and forward of the fin.

"First there was smoke and flame, accompanied by what I likened to the breaking of wires and girders."

Q—(By Mulligan) Did you make any observation of the rudder after the wreck? A—Yes. I noticed a part of the control system in the fin had a small tackle atached to it.

Q—What did it look like to you? A—It looked as though it was nothing permanent. It looked like an emergency measure—done in a hurry.

Q—What was the purpose of tackle? A—It might have been too much slack on that member of the control cable. This tackle was applied to remove the slack. I'm not familiar enough with the handling of the ship by the Germans to say why it was put on. It prevented the rudder from swinging from side to side and if the control cable broke, this tackle would bring it up taut.

HE HEARD EXPLOSIONS

Lieutenant Richard S. Andrews, U. S. N., an assistant mooring officer, testified earlier that bright sparks from the reversed port aft motor immediately preceded the explosion.

"The sparks were thrown off in an exhaust stream," Lieutenant Andrews testified. "I first saw a yellow flame—it had a bluish tinge—and came from the aft part of the ship.

"Almost simultaneously I heard an explosion. It had the sound of a shell bursting, the sound of gunpowder going off.

"The flame was of a shooting character. There was a hissing sound with the flame. I think it was that of the fabric burning.

"Then followed the big explosion."

Flier's Charge of Plane Sniping in N. Y. Probed

Bendix, N. J., May 13 (AP)—Police of nearby municipalities said today that they had failed to trace the sniper who struck a plane with a bullet as it flew over Rutherford May 2.

They said they knew of only one plane sniping, whereas Clarence Chamberlin, transatlantic flier formerly of this place, said in Spartanburg, S. C., last night that two planes at the airport landed here in recent weeks with bullet holes.

He said "something of the sort might explain" the Hindenburg disaster.

The plane struck by a bullet May 2 had left Clifton Airport and landed here for repair of minor damage caused by the shot. Peter Tomnie, who operates Clifton Airport, said he received a telephone threat from an unidentified man that if planes continued to fly low over Rutherford he would "riddle them with bullets."

Edward Gorski, manager of Standard Aviation, Inc., which operates Bendix Airport, said he knew of only the one plane sniping.

This municipality is about 60 miles from Lakehurst where the Zeppelin Hindenburg blew up with a loss of 35 lives.

Chamberlin, who stopped in Spartanburg on a flight from Florida to New York, said airport authorities were investigating the shooting of "the two planes" and added that the pilots did not know the shots were fired.

Airships from the U. S. Naval Air Station at Lakehurst also have been targets for sniping riflemen in the past.

1000 BASQUE TROOPS SLAIN

Salmanca, Spain, May 13 (INS)—One thousand Basque troops were killed when insurgent forces captured the Biscayi range on the Biscay front, an official rebel communique stated today.

The slaughter occurred, according to the statement, when the nationalists trapped a loyalist battalion in the mountains, outflanked it, and then annihilated it almost to a man.

The loyalists were repulsed with severe losses when they launched an attack on Cillerusio Bircia, on the Santander front, the communique stated, and 125 loyalists were killed when they attacked on the southern Tagus sector near Toledo.

Youth Confesses Killing Watchman

New York, May 13 (AP)—Police Captain John G. Stein announced today that Irving Bar, 20, Brooklyn, had confessed the hammer slaying of Joseph Geiger, night watchman.

Geiger's body was found in a Bronx department store yesterday morning, with two blood stained machinist's hammers by its side. Police said Bar, also employed in the store, said he beat the 61-year-old watchman to death when Geiger caught him stealing Tuesday night.

Woman Learning To Drive Injured

A 64-year-old woman driver, just learning to drive, and her instructor suffered cuts and bruises today when their car went out of control on Hammond's pond parkway near Beacon street, Newton, and crashed over a steep embankment 100 feet from the highway.

The driver, Harriet R. Cross of Commonwealth avenue, Allston, and her instructor, Joseph Allen, 39, of Vesta road, Dorchester, were taken to Newton hospital in a police ambulance.

MORNING, NOON OR NIGHT

HAVE YOU TRIED HARVARD?

If you have never tried HARVARD EXPORT BEER you have a taste-treat in store for you . . . brewed and fully aged to perfection.

Harvard

EXPORT BEER

HARVARD ALE and DOUBLE ALE

IN 12-16-32 OZ BOTTLES - IN STEINIES - AND ON DRAUGHT

HARVARD BREWING CO., LOWELL, MASS.

©H. B. CO.—37

Come 'round to our 29th Birthday Party

You'll have a swell time! You'll save money!!

Birthday Special

$32.50 is the normal price for worsteds like these

Some folks would call this a sale. We consider it simply a friendly way of saying "thank you" to our customers. You probably need no introduction to the trio of money-savers you'll meet at this Birthday Party. Cameron Worsteds, Double-Woven Twists and Royal Saxony Sportsters are tops in their class. Their firm texture stands up under all sorts of wear. Their clear coloring and distinguished patterns have that "expensive look". And the hand needlework we've given them, is your insurance policy that they'll hold their smooth-fitting drape for a long time. *These are the kind of suits you'd expect to see at $32.50.* We consider it a feather in our cap to present them to you, this week, at only

$25 including two trousers

"Charge it" the Bond way.

No large lump payments—no monthly bills. This popular service permits you to pay weekly or twice a month. And it costs nothing extra.

BOND CLOTHES

CORNER WASHINGTON & ESSEX

Open Daily 9 to 6—Saturday 9 to 9

Providence Store, 165 Weybosset St.

Birthday Special

These suits would be $38. if bought in the open market

To make this party a rousing success, our Rochester factory has come through with a group of hand-tailored suits that'll make your mouth water. You'll finger crisp woolens of blue-blood pedigree. You'll see Rochester needlework so fine that you'll think in terms of custom-tailoring. And you'll come face to face with a price tag amazing for its modesty. *Had we bought these suits in the open market, we'd have to sell them for $38.00!* But with our own union tailors working for you, you can enjoy the luxury of these handsome suits at a clean-cut saving of $8.00. Write your own ticket when it comes to color and pattern. *This is the week to get your Spring suit—and Bond's is the place!*

$30 including two trousers

IT STARTS TODAY

GET HERE EARLY

THE BRIGHTER SIDE — Hubbell's Record — By Damon Runyon

©Copyright, 1937, by King Features Syndicate, Inc., International copyright and all other rights reserved.

Our old pals, the New York baseball writers, are encroaching upon one of our favorite baseball records in a manner that impels us to protest.

They are endeavoring to ordain Mr. Carl Hubbell, of Oklahoma, with equal honors in the matter of consecutive games won, with that stalwart of another day, Monsieur Richard de Marquee de Marquar', better known to baseball fame as Rube Marquard.

Damon Runyon

Mr. Carl Hubbell is a left-handed pitcher with young Mr. Horace Stoneham's New York Giants. Mr. Hubbell is unique among the left-handers of history, in that he does not think left-handed. This species of left-handed pitcher is extremely rare.

Mr. Marquard was a left-handed pitcher with the Giants of a bygone day, but he violated none of the traditions of left-handed pitching. He thought left-handed.

In his baseball heyday, this Mr. Marquard was a tall, slim, willowly fellow, slightly knock-kneed, and quite wry-necked.

Whip Lash Arm

He had a left arm like a whip lash. He could sling a jumper past the batsmen so fast that the boys never had time to get the old musket off their shoulders before the ball was in the mitt of Mr. John J. Tortes, who was known as Chief Myers.

Today Mr. Marquard still is tall, and still is wry-necked, but his form lacks the willowiness of the days in which he pitched the Giants to 19 consecutive victories, which is the record the New York baseball writers are now trying to purloin for Mr. Hubbell.

As a baseball contemporary of Mr. Marquard, and still a steady customer of his when he is following his present tranquil pursuit of dealing those pasteboards from behind the wicket of the $2 window at the pari-mutuel race tracks, we call upon the writers, in the name of justice, to cease this nefarious endeavor.

Hubbell Beaten

Mr. Marquard won his 19 consecutive victories in one National League playing season. Mr. Hubbell won 16 straight in the league playing season of 1936, a nice little record, at that, in these days when baseball has less hair on its chest. The season ended as Mr. Hubbell compiled his 16th victory.

Then came the World Series with the Yankees, and Mr. Hubbell won one game. Then he got knocked off in another game.

As we recall the matter, the baseball writers of New York were calling Mr. Hubbell's first victory his 17th straight, and that was all right with us, but when he got belted loose from his girdle, the lads set up an uproar that World Series games do not count in consecutive runs.

Well, that was all right with us, too. We were willing to let Mr. Hubbell go at 16 straight, or even 17, but since the opening of the 1937 season he has won four games, and the New York baseball writers are trying to add them to his tally, and give him 20 straight.

Hocus-Pocus Mark

They have most considerately dug up a victory from the season preceding Mr. Marquard's notable run and added it to Mr. Marquard's record, allowing him 20 straight, and a tie with Mr. Hubbell, but we are sure that Mr. Marquard himself will repudiate this warmed-over game, and stand upon his 19 straight on the one season, the all-time consecutive victory pitching record, held jointly by Mr. Marquard and Mr. Tim O'Rourke.

Come, come, Mr. Bill Slocum, and Mr. Bud Rennie, and Mr. Dan Daniels, and you other New York baseball writers! Come, come, come, come!

You know very well that baseball records of this kind belong to one single season, and that they cannot overlap another season. Let us have no hocus-pocus about this season.

Baseball records are to us sacred institutions. In our time as a baseball writer, we would have shuddered at the very thought of using any sleight-of hand with them, except perhaps when some favorite pitcher had a no-hit game, all but one measly little scratcher registered against him in an early inning, and it became necessary to expunge this blow to make it a no-hitter.

This was done by giving some bloke an error, but it was all open and above board. There was nothing tricky about it, and we hold that it added to the glamour of baseball.

The bloke who was accorded the error might beef a bit about it under his breath, but in those days blokes beefed about errors even when they had them coming to them, so what was the difference?

Rube's Great Pitch

We remember that when Mr. Marquard was composing his amazing record, there was some criticism about the circuit that Mr. McGraw was feeding him cripples.

We are only sorry that Mr. Marquard is not out here now buzzing that jumper past the boys.

The only drawback would be that Mr. Marquard, as he was in the days when he won the 19 straight, would have scared all the ball players of this era out of the yard with his jumpers, and then we would have had no baseball game.

He would have frightened all the baseball writers who are trying to swipe his record into hiding behind shutters by the velocity of his delivery, and we would have had no report on the game that did not take place.

On the whole, we guess it is just as well that Mr. Marquard is out of action, but we still insist that the lads lay off that record.

'Hill-Toppers' Give Big Party May 21

A formal dance by the "Hill-toppers" of Sacred Heart Church, Roslindale, will be held Friday night, May 21, on the Parker House roof. Miss Margaret A. Hines is chairman.

Assisting are the Misses Elizabeth Curran, Kathryn Cushing, Marjorie Lyons, Winifred Kenny Louise Healy, Rita Fitch, Florence Garrity, Margaret Dowd and Mary Toohey.

Patrons and patronesses include Mr. and Mrs. Francis B. Masterson, Mr. and Mrs. Lewis Wall, Mr. and Mrs. Lewis Adams, Miss Helen Sullivan, Mrs. B. J. Dowd and Mr. and Mrs. Frederick Haller.

Business Group To Hold Banquet

The annual banquet of the Codman Square Business Men's Association will be held Monday evening at Whitee and Ripley Halls, Center street, Dorchester.

The committee, headed by Charles O'Neil, consists of Ralph Ripley, Jr., Thomas Bresnahan, Myles McDonough, Matthew Lefton, Albert Diamond, Frank A. Keenan, Mrs. Joseph Kelley, Mrs. William Devine, Mrs. Matthew Lefton, Miss Helen McDonough, Mrs. Catherine McCarthy and Mrs. Charles O'Neil.

U. S. Tourist Camps Now Listed at 9848

Washington, May 13 (AP)—Running tourist camps has become a $25,000,000 annual business engaging more than 15,000 persons.

The census bureau said today 9848 establishments were catering exclusively to tin-can tourists and nomads of the roads in 1935.

WHEN YOU WEAR FALSE TEETH
DO YOU KNOW THAT

It is important for the health of your gums to have your mouth examined periodically to make sure that your plates fit properly and do not irritate the tender tissues of your mouth? Some patients get used to ill-fitting plates and do not realize the harm that is done to the mouth from wearing an ill-fitting plate.

TEETH PRICES YOU CAN PAY
WE FEATURE LOW PRICES and the Best in Dentistry
X-Rays Are Free With Restorations

DO YOU KNOW THAT
- We Give One-Day Service?
- You may come to our office in the morning, have teeth extracted and a new plate or other dental work completed the same day?
- Old or loose plates are remade like new the same day?

TEETH
No Charge for Extraction When Plates Are Ordered
Plate Specialists
Examinations. Estimates Cheerfully Given Free.
Telephone for Prices.
Plate Repaired While You Wait

OUR "PATENT" LOCKIN CUSHION LOWER
Locks Comfortably to the Lower Jaw. Made Here Exclusively With the ROSELESS UPPER

The natural beauty of this plate banishes dread of artificial teeth. If you are having dissatisfaction with your plates, don't be discouraged. Comfort and efficiency await you here. We extract most teeth painlessly and satisfactorily. Special LOW prices on Fillings, Extractions, Bridge Work, Crowns, Plates and all dentistry.

DR. HEWSON DENTAL CO., Inc.
Opp. Filene's, Over E. B. Horn, Jeweler 427 Washington St.
Tel. Hubbard 1325. Bring This Ad.
WORCESTER OFFICE: 441 MAIN ST., Over Anderson's Restaurant
Bring This Ad. Hours 8:30 A. M. to 6 P. M.

THOMPSON'S SPA
TODAY!
CURRY of CHICKEN
with Macaroni and Cheese, String Beans and Roll
Curry from India, and slow cooking, make this dish different — and popular
50¢ at all Thompson's Spa Locations
THOMPSON'S SPA

Moller's
COMPLETE NEW LINE ON DISPLAY
The New 1937 STEWART-WARNER

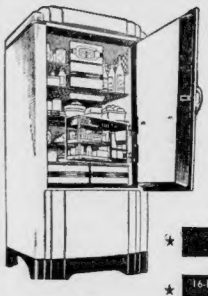

Sav-a-Step
JUST ONE OF THE MANY EXCLUSIVE 1937 ADVANCEMENTS

★ SLID-A-TRAY
★ 16-POINT ILLUMINATED COLD CONTROL
★ REVERSIBLE EVAPORATOR DOOR
★ VAPOR SEALED CABINET
★ SLO-CYCLE TWIN-CYLINDER COMPRESSOR
★ TILT-A-SHELF
★ SAFETY ZONE TEMPERATURE CONTROL

RUNS LESS... COSTS LESS

● Housewives who have seen the new 1937 *Stewart-Warner* refrigerators are convinced that here is the last word in modern food storage. Beautiful in design, economical in operation, these new models offer every advanced feature. Built for years of trouble-free service. A host of new features that will win your instant approval. Prices that even modest household budgets will welcome. A new payment plan which allows up to three years to pay. Easy installments you can pay out of food and ice savings. Don't put off having the convenience of electric food storage any longer. Stop in today and let us show you how easy it is to make one of these new *Stewart-Warners* a part of your kitchen!

UP TO 3 YEARS TO PAY

Over the Bridge to Moller's "A Little Trip That Leads to Savings"
485 Massachusetts Ave., at Central Sq., Cambridge

MOLLER'S 22 DAYS

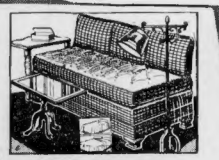

Studio Couch, Coffee Table, Lamp, End Table
A fine grouping for apartment or spare room.
$22

Reed Suite and Lamp
Sturdily constructed and attractively Finished. Padded back, loose spring-filled automobile cushion seat, covered in good quality fabrics. An excellent value. Floor Lamp included.
$22

5-Pc. Breakfast Set—32-Pc. Dinner Set and 7 ft. 6 in. x 9 ft. Felt Base Rug
Sturdy Porcelain Top Table, 4 Windsor Chairs, Birch Finished antique Maple. Includes 32-Pc. Dinner Set and Felt Base Rug.
$22

Cedar Chest, Boudoir Chair, Bridge Lamp
A grouping for the bedroom. Walnut veneered Cedar Chest, moth and dust proof; dainty chintz Colonial Boudoir Chair and Bridge Lamp.
$22

9x12 Axminster Rug and Rug Cushion
In the face of rising prices this is simply amazing! Think of it, an Axminster Rug, 9x12 or 8.3x10.6, with moth-proof Rug Cushion for...
$22

No Down Payment Will Be Required to Open an Account These 2 Days
FRIDAY AND SATURDAY
MAY 14 AND 15
THERE ARE MANY OTHER $22 ITEMS NOT ADVERTISED.

FRIDAY AND SATURDAY
Two Days of Great Values—No Down Payment
Friday and Saturday, May 14 and 15, will be $22 Days. Two days of real bargains regardless of advancing furniture costs. Note the spectacular values illustrated and there are many, many more. Take advantage of the unusual opportunity afforded for these 2 Days.
LIBERAL BUDGET TERMS CHEERFULLY ARRANGED TO SUIT YOUR CONVENIENCE

Living Room Suite of Graceful, Simple Lines in Durable Covers
$22 FOR EACH PIECE
A suite of sturdy construction, which includes super-sagless bottoms. Built to give years of satisfactory service, covered in long-wearing fabrics. Note the special low price: $22 for Divan, $22 for Club Chair.

Moderne Grouping —Today's Popular Style in Walnut Veneers
$22 FOR EACH PIECE
Moderne suite veneered with carefully selected contrasting Walnut. Excellent construction throughout. Specially priced for 2 days: $22 for Dresser, $22 for Chest, $22 for Bed, $22 for Vanity.

Over the Bridge to Moller's "A Little Trip That Leads to Big Savings"
485 Massachusetts Ave., at Central Sq., Cambridge
SIX MINUTES FROM PARK ST. PLENTY OF PARKING SPACE
These Special Values are also on Sale at our Lowell store, 31 Middle St.
We regret that we cannot fill mail or phone orders for these Special Items

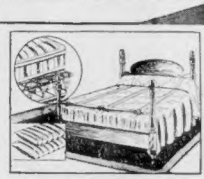

Complete Bed Outfit
Sturdily constructed Bed in Mahogany or Maple finish on hardwood, durable Coil Spring, comfortable Mattress and 2 Pillows.
$22

Full-Size Crib and Mattress, Whitney Stroller
Maple Crib with convenient drop side, comfortable cotton Mattress and sturdy Whitney stroller.
$22

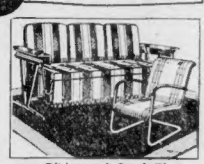

Glider and Steel Chair
Covered with attractively Figured, heavy quality spring mattress. Complete with comfortable reversible and 2 loose back cushions. Includes spring steel chair.
$22

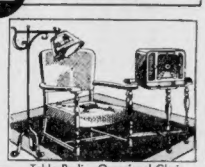

Table Radio, Occasional Chair, End Table, Lamp
You get one of the new table model Radios, Occasional Chair, Bridge Lamp and End Table at this surprisingly low price.
$22

Electric Vacuum Cleaner With Set of Attachments
This cleaner has a Westinghouse motor. Thoroughly guaranteed. Price includes attachments and Rug Sprayer.
$22

Two Days of Great Values!
FRIDAY AND SATURDAY
MAY 14 AND 15
PURCHASES STORED FREE FOR DELIVERY ANY TIME DURING 1937

OPEN THURSDAY AND SATURDAY EVENINGS FOR YOUR CONVENIENCE

God Save the King!

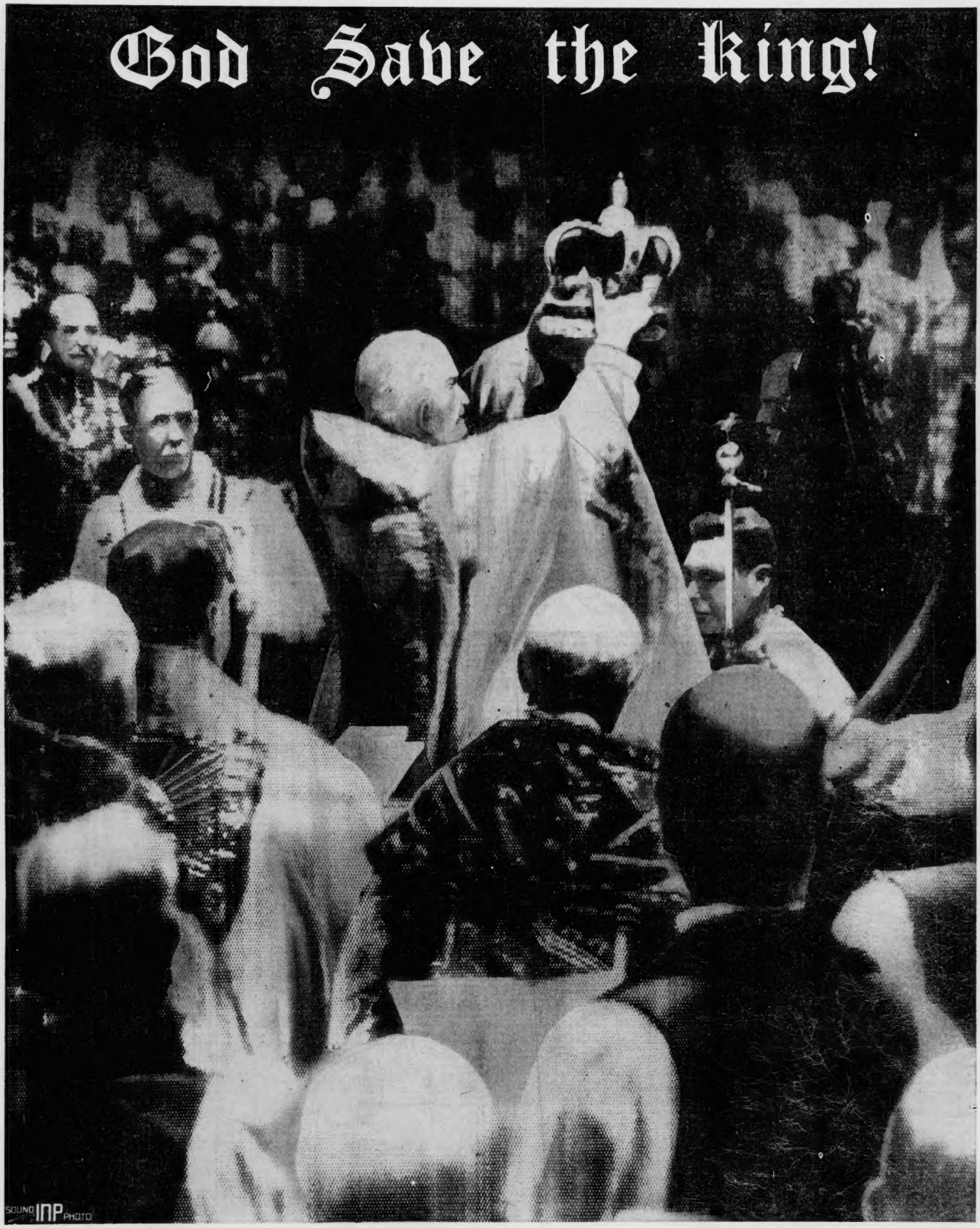

TIME HONORED RITUAL — In ancient Westminster Abbey, where England's illustrious dead lie entombed and where, on this occasion, England's living great are gathered, the venerable Archbishop of Canterbury prepares to place the massive gold and jewelled crown of Edward the Confessor on the head of King George VI.

LONDON SEES RE-ENACTMENT OF CENTURIES-OLD PAGEANT

Smiling, dark-haired little Princess Elizabeth, daughter of King George VI and Queen Elizabeth of England, graciously accepts ceremonious greetings of Lord Norfolk at Westminster Abbey just before the coronation. Behind the little Princess Charming is Lord Lascelles, son of the Earl and Countess of Harewood. This picture came by RCA Radio from London to New York, thence to the Boston Evening American by International Soundphoto Service.

PEERS PAY HOMAGE—Newly crowned and seated on the throne of his ancestors, King Emperor George VI of England and her dominions beyond the seas receives the homage of his subjects, as represented by peers and nobles from near and far. One of these is kneeling and pledging fealty. The scene is one which has been re-enacted, century after century, all down through English history. The present King is the 36th ruler consecrated in Westminster Abbey since William the Conqueror in 1066. He and his crown and throne symbolize the loose yet binding tie which links together the widely separated, self-governing units of the British empire. This picture was sent by radio from London to New York and was relayed here.

PAST AND PRESENT—For the second time in her life, Dowager Queen Mary stands on a balcony of Buckingham Palace, listening to the cheers of a Coronation Day throng. She stood here for the first time, 26 years ago, when the King beside her was George V, her husband. Now the King is her second son, George VI, newly crowned in Westminster Abbey.

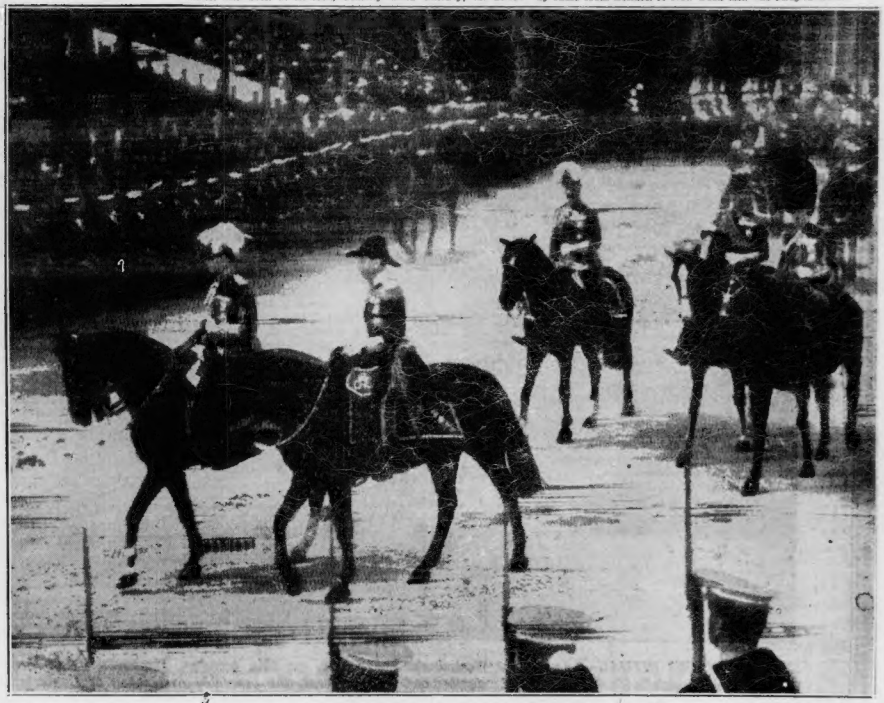

POMP OF YESTERYEAR—By no means "one with Ninevah and Tyre," as Kipling would have it, is all England's pomp of yesteryear, revived in greater splendor than ever for the coronation of King George VI. Here is their ceremonious costumes are riding the Dukes of Gloucester and Kent, brothers of the King; the Earl of Athlone, governor of Windsor Castle; Lord Louis Mountbatten, and the Earl of Harewood, brother-in-law of the King. You see them as they appeared in the coronation procession, watched by cheering thousands. This picture, like the others on the page, was sent by radio

GERARD WEARS KNEE PANTS

Coronation Only New Game For Little Princess, 6

PRINCESS MARGARET ROSE

[illegible] Swap your old car for one of the all city's used cars of late model that are offered at reduced prices in the CALL OF THE OPEN ROAD Used Car Sale is in progress

For a quick lunch or a leisurely meal, stop in the Howard Johnson Counter and order a full dinner

HOWARD JOHNSON'S
ICE CREAM SHOPS and RESTAURANTS

Solons to Study Atlantic 'El' Ban

A special legislative recess commission will soon begin the study of possible demolition of the elevated structure running over Atlantic avenue. The resolve was sponsored by Chairman Henry I. Harriman of the Elevated trustees who has been seeking action toward the end for more than a decade.

The study of the establishment of a coin [illegible] system among Metropolitan District commissioners will be made by a commission approved by the [illegible]

J. P. MORGAN ILL, MISSES CORONATION

London, May 13 (AP)—J. P. Morgan, the New York financier, was disclosed today to have suffered a heart attack that kept him from attending the coronation ceremonies yesterday in Westminster Abbey.

Thomas W. Lamont, one of his New York partners, said Morgan was better and that he planned to return to the United States within two weeks.

"Mr. Morgan was prevented from attending the coronation as planned as his physician thought it more prudent for him to keep to the house following a slight recurrence of a heart difficulty he had a year ago," Lamont said. "His condition is highly satisfactory."

150 Soviet Words Tell Coronation

Moscow, May 13 (AP)—Russians [illegible] today of the coronation of King George VI in [illegible] words.

[illegible] Panama the only newspaper printed on the [illegible] in [illegible] or [illegible] ink.

The item appeared [illegible] announce the coronation [illegible] Wash. Colo. Arizona [illegible] and the coronation [illegible] pre- [illegible] Leaders of [illegible] to complete world [illegible] to supervise [illegible] coronation [illegible]

J. (KELLY) MENDELSOHN
WATCH REPAIRING
MAIN SPRINGS
$1
Hub. 3665 Room 1000
373 WASHINGTON ST.

RICHMAN BROTHERS
FINE CLOTHES MAKERS SINCE 1879

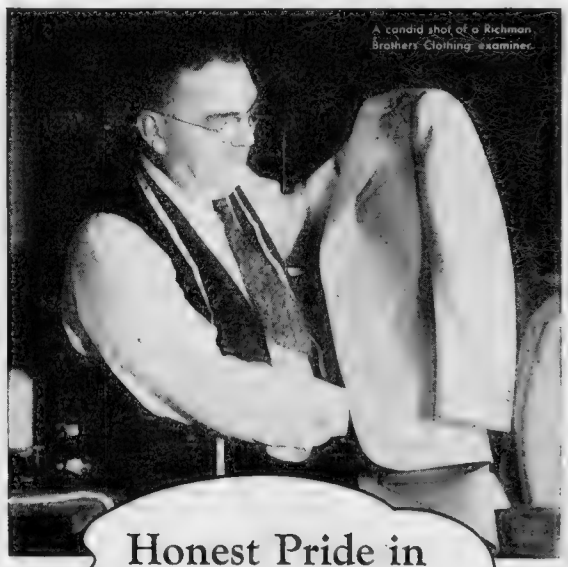

Honest Pride in a Fine Product

WE are not given to loud, boastful claims, but we do take a sincere pride in our fine materials, our honest workmanship and our straightforward way of advertising and selling.

From raw material to finished clothes, everything is made in our own model, daylight shops. Every stitch under our own supervision, according to our own exacting standards of quality.

The fabrics are all wool. The styling is new as today's newspaper. No man's figure is overlooked. We have sizes for every physique as well as patterns for every taste.

As a result, there is something about our clothes... call it personality if you please... that sets them apart from all others. You'll be proud of Richman Brothers Clothes ...proud to wear them, proud to talk about them, proud to show them to your friends and proud that you have saved the middleman's profit.

See Our Large, Complete Selections of
SUITS • TOPCOATS • EVENING CLOTHES
$24.50
They're all
ALL-WOOL JUNIOR SUITS $16.50
Sizes 16 to 20 • Extra Trousers $3.50
ODD TROUSERS in SPRING and SUMMER FABRICS . . . $2 to $6.50
RICHMAN BROTHERS
Buy For Cash and Get More Value
496 Washington St. Cor. Bedford (Opposite West St.)
We Do Not Charge For Alterations
Open Saturday Evening Till 9 P. M.

It's Our Family's Whiskey, Neighbor
A little old-fashioned pleasure for the old timers
Every once in a while, old Tim Stiles trots that old talking machine up to our house and gets us to playing those pet records of his over and over again. Tim, he'd sit all night listening, if he had his way!
Harry E. Wilken

Our Family's Recipe brings you sweet memories of good old days!

Of all the different folks making whiskey, these days, I'd go so far as to say I don't suppose there's a one of them that believes in the modern way of doing things more than us Wilkens do. I mean to say the modern way of keeping everything just spic and span—keeping your mash tub clean as a whistle, pressing up your bottles till they just shine and all that. But some other things, like good old Family Recipes, we got a feeling the grand old-fashioned way of doing things can't be beat.

Our family—Grandpa Wilken, Pa Wilken and us—has been distilling now since the year 1886—and right now we're making whiskey just as mild and just as tasty as we did first off when our Family started in. And this is our own Family's Recipe I dare like to outours it!

Harry E. Wilken

THE WILKEN FAMILY

Copyright 1937, The Wilken Family, Incorporated, Aladdin, Pa. Executive offices: N. Y. C. The Wilken Family Blended Whiskey—86 proof—the straight whiskeys in this product are 15 months or more old. 25% straight whiskeys; 75% grain neutral spirits. 20% straight whiskey 15 months old, 5% straight whiskey 4 years old.

TELLS COUSINS OF PAGEANTRY

London, May 13 (U.S.)—Six-year-old Princess Margaret Rose, youngest attendant at the coronation of her parents, attracted so much amused attention at the Westminster Abbey ceremony that she virtually "stole the show."

Princess Elizabeth, her 11-year-old sister, was in princess with the dignity of the occasion and acted with all the reserve of a grown woman, but to Margaret Rose the whole thing seemed just like a new kind of party and she wanted to have fun.

In the abbey the little girls sat in the front row of the royal box, because they were attendants, and Margaret Rose peered over the edge in delighted excitement. She aimed to peep one way and once she started to wave, but Elizabeth scolded her and she subsided.

CORONET TOO BIG

When the King and Queen were crowned the princesses took their own gold coronets from their laps and after careful examination to make sure they didn't get them on backwards, piled them down over their curls.

CORONET TOO BIG

From then on Margaret Rose spent much of her time pushing the coronet first to the back of her head and then to the front. Elizabeth held a careful possession of the [illegible] but later she admitted she had had trouble with the coronet.

The ceremony was a long one for such a little girl as Margaret Rose and many times her attention wandered.

She looked in the gold coronal [illegible] to find with [illegible] but [illegible] no [illegible] ture.

She sucked a thumb for a while [illegible] Elizabeth's arm and nudged again.

At last, weary beyond control, she yawned widely at the august and stately Bishop of Canterbury and dropped her head on the [illegible] of the box to get in comfort.

TELLS OF POMP

Finally, having been ushered into a state of [illegible] by Elizabeth, she sat up [illegible] to wiggle her toes [illegible] her waist to see what would happen, and was again [illegible]

Back in Buckingham Palace the princesses were joined in the nursery by the children of the Duke of Kent, who were considered too young to attend the long ceremony. So the smaller children sat spellbound while Elizabeth and Margaret Rose told them in detail of all the pomp and pageantry of Britain's ancient ceremony of kingly consecration.

Sport roadsters of the classiest design are included among the many special bargains offered during the CALL OF THE OPEN ROAD Used Car Sale.

Advertisement
Don't Endure Slipping
FALSE TEETH
Do your face [illegible] drop or sink when you [illegible] laugh or smile? Don't be annoyed and embarrassed a minute longer. FASTEETH, a new powder to [illegible] your plates, holds them firmer. Gives a [illegible] feeling of security and comfort. No gummy, gooey, pasty taste or feeling. Get FASTEETH today at any drug store.

JUNIOR BIRDMEN OF AMERICA

A Nationwide Organization Devoted To American Youth in Aviation

By L. F. ROSS
Boston Wing Commander

The Junior Birdmen of America, with its half a million air-minded boys and girls as members, will prove one of the most potent forces in the observance of an annual Aviation Day, according to Lawrence Shaw of New York, national director.

JUNIOR BIRDMEN OF AMERICA
(Membership open to all boys and girls 5 to 21)

I wish to join the Junior Birdmen of America. I enclose a dime (wax wrapped) for my badge and other membership materials.

Print name .....
Street address .....
City ..... State .....
My Age Is Now .....(Give Your CORRECT Age)

Mail to Junior Birdmen, Boston American Wing, 100 Summer St., Boston, Mass.

The organization has solidly endorsed a Congressional resolution to proclaim a yearly Aviation Day for the United States, and to make it of equal if not greater importance than Army Day and Navy Day.

National Director Shaw sent the following message to the secretary of war, Army and Navy Legion which is sponsoring the legislation, to Representative James A. Shanley, Connecticut, who presented the resolution to Congress.

"Half a million air-minded boys and girls of the United States, through their membership in the Junior Birdmen of America, wish to express their hearty endorsement of your plan for an annual national aviation day. You may be assured of our co-operation in making this annual day one in which a nation will be demonstrated as a power of national defense for the purpose of maintaining peace."

Junior Birdmen national headquarters, however, while enthusiastic over the resolution which is almost assured of passing with unanimous support, inferred that a better date might have been selected in that May 30th will conflict with Decoration Day. America's greatest day of mourning, which follows only two days later.

Asked for suggestions of a better date, National Director Shaw suggested either May 20th, in commemoration of Lindbergh's famous flight, or a date late in July when it would afford much better flying weather over the entire country for the occasion of mass

Nathan Bronski 2-0 Springvale avenue, Everett, sponsor of the flight model that promised a letter from Mrs. Shobe when living in Detroit, Bronski had written to her telling her of the squadron's plan and asking her advice on details.

Officers of the Shobe Memorial squadron are: Commander, David Adelstein, and captain, William Davis. Members are Jack Bronski, John F. Jacobs, Carl Jensen, Jerry C. Hayden, Martin Hayden, Henry Smith, Irving Meyer, Fred Hattuna, Charles Geyer, Harry Lehman, Howard Lidaco, Calvin Rasinan, Irving Schwartz and Nathan el Forshman.

Sponsor Edward Sharkey recently led members of the Diving Hawks squadron of Somerville through a very interesting tour of the Charlestown Navy Yard. Daniel Coslin, captain of the group, reports that the highlight of the day was the inspection of the cruiser "Vincennes" which had four Curtiss SOC-2 planes aboard, two of which were mounted on catapults.

Harvey Card is the new captain of the Leaping Lena squadron of Everett, commanded by George Abagis. Kenneth Abagis has been elected sergeant-at-arms. Rover, "the dog that lives at the meeting house," was elected as mascot of the club.

Talks by members of the Flying Hawks of Dorchester, commanded by Roy Oro, are slated for imminent meetings. Robert Lyons is to lead discussion on an aviation topic; Joseph Dever will speak on Colonel Lindbergh, Ethel McKay on Wiley Post, Florence Nimenski, Amelia Earhart; Hubert McLeon, Frank Hawke, Alice Fee, Richard Byrd, and Albert Cohen, Jimmy Doolittle.

Gordon Cain of Hyde Park (left) and William Webber, Milton, will be contestants in the wing model plane championship tournament on July 12 at Franklin Field for Junior Birdmen, to decide the winner of the free trip to Atlanta, Ga. They are studying the manuals which contain regulations which will govern the meet.

Grandson creamery butter, flanked by a toasted roll—Howard Johnson's Frankfort—a treat for a King!
HOWARD Johnson's
HOME MADE ICE CREAM
ICE CREAM SHOPS and RESTAURANTS

YOUR GUIDE TO NATIONAL DISTILLERS GOOD LIQUORS

"Folks seem to like it"

says the OLD TOWN TAVERN KEEPER

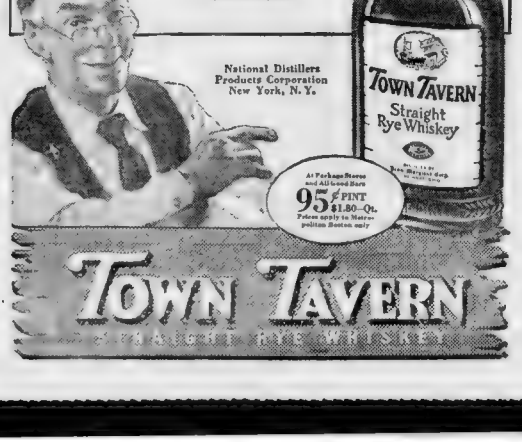

National Distillers Products Corporation New York, N. Y.

At Package Stores and All Good Bars
95¢ PINT $1.80—Qt.
Prices apply to Metropolitan Boston only

TOWN TAVERN

'Riviera' as Hampton Film

By LOUELLA O. PARSONS
Motion Picture Editor Universal Service

Copyright, 1937, by Universal Service

Los Angeles, May 13—Ambitious Hope Hampton, who hasn't made a picture since the silent days, has joined Universal as their newest singing star.

Yesterday, that week of intensive testing when Hope posed

Louella O. Parsons

and acted before the camera, was the first time she had faced a camera since she left the screen. Hope, who has sung with the Chicago Opera Company, and who has spent years perfecting her musical education, is just the girl the new U has been waiting for, according to Charlie Rogers. He says Hope is so glamorous that he expects her to surprise the world when she makes her talking picture debut. Hope and Jules Brulatour, her millionaire husband, sail Friday for New York. They'll make here in a few months for "Riviera."

When the Irish and the French get together, it's some salad. And that's just what you are going to see in "Danger—Love at Work." Darryl Zanuck has selected Irish Jack Hazy as the screen star for his petite French impersonation. Simone Simon, with either Lily Wig Preminger, debut-making Austrian director, may appear. Zanuck, who has had very few failures in his life, is convinced that little Simone needs a change of character. He tried her as the waif in "Seventh Heaven." Now she's going to go humorous and maybe that is just what she needs.

School has been called for Grace Moore June 1 when she starts "The Song of Your Voice." She will have as her costarring partner Melvyn Douglas, both whom there is no love. Real comedian on the screen, Melvyn by the way has had a lot of good natured kidding after learning he's changing his name from Hesselberg to Douglas, and we can't say we blame him. No director has yet been set for La Moore, but Harry Cohn expects to name one tomorrow. We bet it will be Robert Rossen (if it might be).

Airminded in Honolulu

There is plenty of excitement and thrills in "Wings Over Honolulu" which opened at the RKO Keith, Boston, today. The above scene from the film shows Polly Rawles and William Gargan in one of the exciting scenes from the film.

It seems unlikely that he will be back from Europe in time.

A line or two: Mark Sandrich, vacationing in Europe has cabled RKO to put a rush order on a print of "Shall We Dance" because the Duke of Windsor and Wally Warfield have expressed a desire to see the latest Astaire-Rogers epic. It will be rushed via air mail or open express to the Crescent Isle Casino. Maureen O'Sullivan, who has gone up here to do a bit for Jack Warner, leaves some time this week and will follow producer Hunt Stromberg to Europe where they will be married. Hunt is the latest of Tom and Hal Wallis' former flames to wed. Ann Sothern, Lola Lane and Jean Muir are the others. Hal is now married to Louise Fazenda. Tom is the bachelor.

Snapshots of Hollywood
ANDY DEVINE today's

Amusements

SHUBERT LAST DAYS
Mat. Today 50c, 77c
Other Seats at $1.00
All Past Tax
2:30—Twice Daily—8:30
Reserved Seats Selling For All Shows
Eves. Prices, 50c-77c
$1.51 & (Plus Tax)
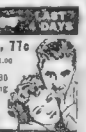
LOST HORIZON

Amusements

ENDS TODAY ADOLPH ZUKOR presents
STATE & ORPHEUM
MONTGOMERY
RUSSELL
NIGHT MUST FALL
with EMLYN WILLIAMS
"GOOD OLD SOAK" BEERY
Added: Cartoon—Sport Reel
Also: A Peek by Alfalfa! See other ad.

STRAND 175 HUNTINGTON AVE COMMONWEALTH 4000
"STOLEN HOLIDAY"
Kay Francis
"YOU ONLY LIVE ONCE"
Melvyn Douglas-Henry Fonda

MAJESTIC—ENDS SATURDAY
"THE DESERT SONG"
Evenings at 8:15—Sat. Mat. at 2:15
Reg. Mat. at 10 Last Mat. 50¢
WPA Federal Music Project

PARK The 7th COMMANDMENT
25¢ TILL 1 P.M. ADULTS ONLY

COLONIAL Last 4 Times
SEA LEGS
A Musical Comedy
with DOROTHY STONE
CHARLES COLLINS & RONALD GRAHAM
Mat. Wed. at 2:15 Prices at 2:15
See the clean, exhilarating, singing and dancing entertainment

THE OLD HOWARD BURLESQUE
3 Shows Daily 12, 2:30, 8:30
CHARMAINE
Peaches Nolan Bluey Arlington
Dorothy Adams Lenny Rose
Jerry Regan Edmund Gray
Carle Knight Shawnigans
Best Seats—75 Cts.

UPTOWN 1000 30¢ Starts 12:30
Simone Simon "SEVENTH HEAVEN" James Stewart
JOE E. BROWN in "WHEN'S YOUR BIRTHDAY"
Bette Davis in "MARKED WOMAN"

GAYETY 15¢ NEW GAYETY 15¢
JANE WYATT & LOUIS HAYWARD
"THE LUCKIEST GIRL IN THE WORLD"
BARBARA STANWYCK—"BANJO ON MY KNEE"

TREMONT KING MARTINI 15¢ CHARLIE CHAN

BOWDOIN Color Cartoon—"Little Chinese" Parlor Revue
QUALITY STREET—Frenchet Tone Kathar on Nogers
DU BARRY—Warner Wi am Louis Hayes Alice Brady
SAT.—"Joy of the Town"—"Marked Woman"

Today Neighborhood AT YOUR Theatre

ARLINGTON AND WATERTOWN
REGENT "CAMILLE" Greta Garbo Robert Taylor
"Last Gun From Paris" Victor McLaglen Brian Donlevy

EVERETT AND WATERTOWN
PARK "PLOT THICKENS" Ellissa Landi Ben Lyon
COOLIDGE "THE PLOT THICKENS" Ellissa Landi Ben Lyon

BOSTON
SOUTH STATION SPIRITUALISM EXPOSED! "IRISH RAY HUTTON'S 12 PIECE BAND" "A Romance of ROBERT BURNS"
LAST DAY! 15 MINUTES OF ZEP DISASTER!
MATTAPAN SQ. AND MEDFORD

MALDEN
QUANADA "PLAN B" "AND NOW TOMORROW"
STRAND "MAYTIME"
MYSTIC "Small Town Girl"
ORPHEUM "My Man Godfrey" "Winterset"

BROOKLINE
CORONET "SEVENTH HEAVEN" SIMONE SIMON JAMES STEWART
BEACON "MYSTERIOUS CROSSING" JAMES DUNN GINGER ROGERS

MATTAPAN—MEDFORD
"WAIKIKI WEDDING" "MARKED WOMAN"
MEDFORD AND MELROSE
FELLSWAY "Small Town Girl"
NEW MELROSE "MAYTIME"

CAMBRIDGE
UNIVERSITY HARVARD SQ. KIR. 4580 "WAIKIKI WEDDING" "MARKED WOMAN"
NORTH STA. AND SOUTH END
LANCASTER "THE LAST OF MRS. CHEYNEY"
NATIONAL "THE PLOT THICKENS"

CHARLESTOWN
THOMPSON SQUARE THEATRE "DON'T TELL THE WIFE"

REVERE
BOULEVARD AND REVERE BING CROSBY "WAIKIKI WEDDING"

CAMBRIDGE AND JAMAICA PLAIN
PORTER & MANSION "THE LAST OF MRS. CHEYNEY"

SOMERVILLE
CAPITOL "THE PLOT THICKENS" Dick Powell "On the Avenue"

DORCHESTER
HAMILTON "MAGNET OF DOOM" "MARKED WOMAN"

SOMERVILLE BROADWAY "MIND YOUR OWN BUSINESS" "MIND YOUR OWN BUSINESS"

DORCHESTER AND SOMERVILLE
NORTH STAR & ARCADIA

WEYMOUTH
DRIVE-IN

EGLESTON SQUARE—HYDE PARK
EGLESTON & FAIRMOUNT

WINTHROP AND DEDHAM
WINTHROP STATE & COMMUNITY

PATRONIZE YOUR NEIGHBORHOOD THEATRE

Amusements

PARAMOUNT & FENWAY
COMEDY HIT OF THE YEAR!
Call it a Day
OLIVIA de HAVILLAND IAN HUNTER
ANNA LOUISE ROLAND YOUNG
2nd BIG FEATURE
ONCE A DOCTOR

SCOLLAY SQ. & MODERN
Starts Tomorrow
WAKE UP AND LIVE
WALTER WINCHELL
ALICE FAYE
JACK HALEY
PAT PARKS
PATSY KELLY
LAST 3 "INTERNES CAN'T TAKE MONEY" DAYS "GIRL FROM SCOTLAND YARD"

WASH. ST. OLYMPIA
Matinee "Outcast" Every Morning
DAILY DANGEROUS NIGHTS Are Ahead

Amusements

TODAY Metropolitan
Starry Romantic AS A NIGHT IN JUNE! AS A SUMMER MOON!

Fun from Charlie Ruggles and Ben Blue! Eleanore Whitney and Johnny Downs dancing and romancing! Music from Phil Harris and his band and Kenny Baker!

Jack Benny's Radio Pals
PHIL HARRIS AND HIS ORCHESTRA
KENNY BAKER
CHARLIE RUGGLES
BEN BLUE
Eleanore WHITNEY
JOHNNY DOWNS
"TURN OFF THE MOON"
Paramount Picture
BOSTON'S ONLY STAGE Show!
A Sparkling Presentation of Beauty and Gaiety
Fiesta Varieties
featuring
DON AZPIAZU & His Havana Casino Orch.
ADELINA DURAN • CARITO
BUSTER WEST
Sensational Dancing Star of White Horse Inn
LUCILLE PAGE
MARIORA • TOMMY TRENT & GALLA-RINI
SCORE AND FOUR LOVELIES
"23 Streamline, Swing-time Beauties"
STARTS MAY 20 BENNY GOODMAN & His Orchestra IN PERSON

M&P Community THEATRES

ALLSTON
CAPITOL "NO MAN OF HER OWN" "MAYTIME"

ALLSTON AND BRIGHTON
ALLSTON Sta. 4410 EGYPTIAN Sta. 6800
"MAYTIME"

CHELSEA
CENTRAL SQ. HARVARD KIR. 5900
"I'll Hang" "SEVENTH HEAVEN"

DORCHESTER
OLYMPIA "QUALITY STREET"
COMMONWEALTH "CLARK GABLE-CAROLE LOMBARD" "NO MAN OF HER OWN"
FIELDS "MAYTIME"
ENNIS "MR. CINDERELLA"

DORCHESTER AND ROXBURY
MORTON & SAWYER "MAYTIME"

WOLLASTON NORFOLK DOWNS
LIBERTY & WARREN "MAYTIME"

Jamaica Plain—Roxbury Crossing
JAMAICA "NO MAN OF HER OWN"

MATTAPAN AND DORCHESTER
ORIENTAL & STRAND "Seventh Heaven" "MAYTIME"

ROBLINDALE
RIALTO & BELLEVUE "JOHN MEADE'S WOMAN"

ROXBURY
RIVOLI & DUDLEY "WOMAN WISE"

SOMERVILLE
STRAND "SINNER TAKE ALL"

WALTHAM
EMBASSY & CENTRAL "Waikiki Wedding" "MAYTIME"

BOSTON after DARK

(Letter from the Holland stooges to the Principal Character, who's been bedded at St. Elizabeth's Hosp. longer than it's fair for a guy not to have a leg under him.)

From a Rumble Seat:

DEAR GEO.:

Got your letter (from Gen. Cole) . . . The one on the press cars being barred from National League Field's Gaffney St. . . . He sezs he was in Natick that Sun., on inspection work . . . But he doesn't say he was there all day . . . His explanation on the incident is that he never asked to have the cars barred . . . It was one of our own sports-writers who said he heard the Gen's words . . . Cole sez the Commonwealth Armory is a million-dollar property, and the only way to get the animals out (hope he means just the hosses) is through the Gaffney St. entrances . . . But isn't National League Field a million-dollar property? . . . And wasn't it made by the newspaper lads the bars went up against? . . . Anyway, what's the Gen. kicking about? . . . He'll have full sway pretty soon . . . You'll notice he didn't deny that . . . Well, anyway, the Gen. has made special arrangements for sportswriters' cars on Armory grounds . . . Shall we kiss and make up?

GEORGE HOLLAND

Scribble on the Wall:

Before you've been handed a walking stick, Geo., one of Gov. Hurley's stated department heads and a second lad, a commission member, will go down the drain, and in due time, as a result, a paper a lot of the boys carry to show the law will have a different signature stamped . . . Your Stooge No. 2 doesn't mean a pistol permit, either . . .

Once Over Lightly:

(Salt's the best gargle to take the bad taste out of throats) . . . First gun of the Nantasket season booms Sunday when Eastman's Studio rolls back the doors to let in the sea breezes and allow a sight of Sugar Sughrue . . . Ball rolling heavily for the school committee candidacy of W. Roxbury's W. J. McDevitt, the automobile man . . . He's the son of Hub's "Honest Jim" McDevitt, retired deputy police supt., and a brother of the sergeant . . .

Annual dance of Boston's School of Dental Nursing Alumni [illegible] at Beacon St.'s Fox and Hounds . . . Alice Gibbons [illegible] and with her are Lee Sherman, Stephanie [illegible] M. . . Shonfarf, Mary Gibbons and Beth Auger . . . [illegible] reopens a sidewalk cafe at his Minerva this year with [illegible] . . . Joe Donahue, Hub's Public Comeback No. 1, will be [illegible] dominent among entertainment figures.

Before you know it, there won't be any Hub reviewers standing up at all—except Peggy Doyle, who's the sturdiest . . . The Holland is horizontal at St. Elizabeth's . . . The Traveler's Helen Eager is on preview at Osteopathic Hosp. for an appendectomy . . . And the A. M. Record's Joyce Dana is under glass at Baker Memorial while specialists peer and decide . . . It must be Peggy's Chi. training that holds her upright in the ill-winds . . .

Wedding bells tuning up for Eleanor Sebree, the Paramount box office beauty, and Gardner Humphrey of the hotel downtown . . . They'll ring out soon and Eleanor thereafter will be lost to the public's gaze . . . Too bad, because she's lightened Washington st. . . . Sally Curley White, wife of Stanton, the ex-city-censor, has an operation diploma from Faulkner Hosp., newly granted . . . And David "Beano" Breen, back from over the wash, sez the black eye he wears was suffered when he banged into a Paree taxi . . .

[illegible] Paramount Staff] sails on the Yamaria the 25th [illegible] see the old manse in Erin . . . And Lee Shelley, late of the Brunswick Casino, [illegible] new faces at Dayton (Ohio) [illegible] under the Rockwell-O'Keefe booking . . . Is [illegible] is [illegible] . . . The Fed. Alcoholic Tax Unit [illegible] card bound at his home, Grove st., Beacon Hill) with [illegible] . . .

[illegible] W. Hanly Associates one-step tomorrow nite at Eglestone St. Stadium . . . Harold Doheney's Orch. does the honors . . . Dusky Julius who hands out the gardenias at Boston's Southland, has heard the call of romance with Helen Everett, sepia Cambridge belle, says matters at the Paramount . . . Julius' last-name handle, which few know, is Gordon . . . He and the bride will go into the Coast business when the honeymoon is over . . . Incidentally the Southland closes June 16th, too soon, and Julius will rest from then until the lids on the 27th . . .

If [illegible] Dan Gerace [illegible] the KO Koverly test Fri. at the Garden . . . [illegible] grappler will yell for Yvon Robert before the latter part of June . . . Ed wants to take the title again and then head for So. Africa, where the entertainment game is [illegible] . . . Will have a lot of company along the Veldt, with [illegible] entertainers trekking down there all during the summer . . . Ina Ray Hutton, Ina Ray Lyon, Bebe Daniels, Skeets Gallagher, Phil Harris and the youngsters . . . Of course Geo. hasn't any [illegible] . . . Ed Lutze, the So. California grappler, goes back to the coast after this month's shows—and will head over the Pacific to wind up also in So. Africa . . . They'll both be back here in April—and Lutze probably will have the better tan . . .

Hollywood | FILMS — PLAYS — MUSIC | Boston

Dance Steps Feature of Film

"Shall We Dance" seventh in the Fred Astaire-Ginger Rogers series of film musicals and one of the best made in the lot, is being held over for a second week at the Keith-Memorial, where it is doing good business at the box office.

Story of a ballet dancer who'd rather be a hoofer, "Shall We Dance" involves Astaire, the ballet, romantically with Miss Rogers, musical comedy star. Rumors of their marriage finally force the two to a secret wedding, with the understanding that the bride is to sue immediately for a divorce.

Naturally, the divorce never takes place. However, the leading pair find time in the picture for the screen's top-light dancing twosome to do "They All Laughed," "Let's Call the Whole Thing Off," "They Can't Take That Away," and for Fred to "Slap That Bass" in the fly-white engine room in rhythm with the machinery.

The Gershwin brothers are responsible for the six songs, all of them hummable and nicely spotted in this RKO Radio release which Pandro S. Berman has produced.

Edward Everett Horton and Eric Blore provide plenty of comedy. Ketti Gallian turned brunette, is the romantic heavy who briefly menaces the Astaire-Rogers romance.

One of the most beautiful sequences finds Astaire partner with the ballet-dancing Hart Hoctor.

"A Day With the Quintuplet" which introduces the five famous little girls in their first talking picture, is the companion picture of 20-minute duration.

Astaire-Rogers Triumph Held Over

Fred Astaire and Ginger Rogers, shown above in one of the scenes from "Shall We Dance," do some new, fancy steps in the latest film hit which has been held over for a second week at RKO Keith Memorial.

Yiddish Hit Coming

[illegible] famous leading Jewish stage comedian, will make his debut [illegible] season in the title role of Abe Goldfaden Raisin's Joseph Rumshinsky's Yiddish operetta, a week from Friday evening, at the Boston Opera House. The performance of the New York Yiddish hit will be repeated Saturday afternoon and evening.

Mr. Rumshinsky, dean of Jewish composers, will be here to conduct his own score for the musical.

Skulnik will be supported by the original New York cast which includes Leon Gold, Fania Rubina Tillie Rabinowich, Goldie Ickovitch, Anna Loeb and Simon Skulnik.

In Title Role

Menasha Skulnik who will play the title role of "The Galician Rabbi" at the Boston Opera House on Friday night, May 21.

Amusements

HELD OVER!
Amazing 3-Unit Show!
#1 Acclaimed Their Gayest, Gladdest and GREATEST Picture!
Foot-free FRED ASTAIRE
Glamorous GINGER ROGERS
in "SHALL WE DANCE"
Edward Everett Horton
Eric Blore,
Harriet Hoctor
Hear Them Talk For The First Time!
THE DIONNE QUINTUPLETS
20 Minutes of Sheer Delight!
New Issue MARCH OF TIME
with these exciting episodes —
"SHALL WE DANCE" 10 40 1 55
4 10 6 50
9 35
15 UNEMPLOYMENT - PUZZLE PRIZES - INVISIBLE REPUBLIC
KEITH MEMORIAL

Amusements

PLYMOUTH—TONIGHT 8:30
BROTHER RAT
with a WIFE, BABY and DAUGHTER
MAT TODAY
EVES. 55c to $2.75. THURS. MAT. 55c to $1.65
SAT. MAT. 55c to $2.20 TAX INCLUDED

SYMPHONY HALL
TONIGHT 8:30
POPS
ARTHUR FIEDLER, Conductor
Tickets 25c to $1. No Tax
"Bill Bill" Trumpet Solo
Marcell Lafosse

Kipling's masterpiece of fiction becomes a masterpiece of film!
Metro-Goldwyn-Mayer Triumph Produced by Victor Fleming
CAPTAINS COURAGEOUS
FREDDIE BARTHOLOMEW
...for all time the greatest child actor the screen has ever known."
—Lloyd Pantages, Boston Ev.
SPENCER TRACY
"The portrait of Manuel will probably stand as the best performance of the year."
—Liberty Mag.
Lionel BARRYMORE
...in all his brilliant career never such a great performance.
BOSTON PREMIERE
Mon. Eve., May 17th
Tickets on sale thereafter 25c to $2.20
All Seats Reserved
Matinees: 50c, 75c, $1 plus tax
Evenings: 50c, 75c, $1, $1.50 plus tax.
COLONIAL THEATRE

The New RKO BOSTON
2 FIRST-RUN FEATURES
STARTS TODAY
A DRAMATIC WALLOP!
Gay-island episodes... Romance in plaid buttons... Glamour... Intrigue... Excitement...
WINDS OVER HONOLULU
PLUS 2nd FEATURE
MIRIAM HOPKINS
in "MEN ARE NOT GODS"

For you A HOLLYWOOD CONTRACT
Motion Picture Contract
WHEREAS you would be amazed and amused to know what goes on behind the scenes in Hollywood,
NOW, THEREFORE, Selznick International Pictures has undertaken to present the whole truth in a real "inside story" of What Makes Movies.
Witnesseth (WHICH IS TO SAY, DON'T FAIL TO SEE)
"A STAR IS BORN"
The First Modern Picture in TECHNICOLOR
FREDRIC MARCH
JANET GAYNOR
with
MAY ROBSON
LIONEL STANDER
ADOLPHE MENJOU
ANDY DEVINE
"A STAR IS BORN" reveals for the first time the unforgettable, gripping, foundly moving portrayal of how much bitterness, hatred and jealousy is mixed with Hollywood's mad gayety.
SIGNED David O. Selznick PRODUCER
William A. Wellman DIRECTOR
Janet Gaynor
Fredric March
You

M-G-M's uproarious American Comedy Drama!
A Family Affair
LIONEL BARRYMORE
Cecelia Parker—Eric Linden
In Addition to 2nd BIG FEATURE
LOEW'S STATE & ORPHEUM
Starts TOMORROW

MOVIE CLOCK

BEACON—"Dark Legion;" 10 45, 1 40, 4 35, 7 30, 10 25.
BOWDOIN—"Quality Street"; 8 15, 11, 2 20, 6 55, 9 44.
EXETER—"Call It a Day," 1 15, 4 05, 6 55, 9 45.
GAIETY—"Luckiest Girl In the World;" 12, 2 25, 6 30, 10.
HOWARD—"Wanted, Jane Turner" 10 51, 6 52.
KEITH BOSTON—"Winds Over Honolulu;" 9 50, 12 55, 4, 7, 10 10.
KEITH MEMORIAL—"Shall We Dance;" 10 40, 1 25, 4 05, 6 50, 8 55.
LOEW'S ORPHEUM—"Night Must Fall," 11 15, 2 50, 6 25, 10 00.
LOEW'S STATE—"Night Must Fall," 11 15, 2 50, 6 25, 10 00.
METROPOLITAN—"Torn Off the Moon," 11 20, 1 57, 4 45, 7 35, 10 21.
MODERN—"Internes Can't Take Money," 10 25, 1 15, 4 00, 6 45, 9 35.
PARAMOUNT—"Call It a Day;" 10 00, 1 15, 4 15, 6 50, 9 25.
PARK—"Seventh Commandment;" continuous 9 a. m. to 11 p. m.
SHUBERT—"Lost Horizon"; 2 30, 8 30.
SOLLAY—"Internes Can't Take Money;" 10 10, 1 00, 3 50, 6 40, 9 30.
SOUTH STATION—"Spiritualism Exposed," Continuous 9 30 a. m. to 11 30 p. m.
TREMONT—"The Gay Desperado," 10 10, 12 45, 3 45, 6 50, 9 55.
UPTOWN—"Seventh Heaven;" 12 10, 3 10, 6 30, 10 00.
WASH. ST. OLYMPIA — "Outcast;" 10 35, 1 20, 4 05, 6 50, 9 35.

Betty Alden on 'Beacon Hill'

Viennese Costume Ball Preview Thrills Benefit Committee

By BETTY ALDEN

THE GIRLS who have been chuckling at the gestures of British maidens training for the Coronation and court presentations by learning to walk and curtsey with books balanced on their heads, are no doing themselves was much more behind these preparations than a mere Parisian desire for thoroughness . . .

MRS. ROBERT HILLYER

Changes in styles of clothing are not the only differences between the customs of two generations . . . as was clearly demonstrated at the preview of the Viennese Ball costumes at a tea dance in the Balinese Room yesterday afternoon . . .

Most of the debs and post debs who modelled the old fashioned gowns are veterans of many fashion shows . . . but they quickly discovered that the easy, swinging stride, now considered the last word in urbane sophistication, is certainly not at home in a train or hoop skirt . . .

Virginia Wright had difficulty navigating her hoop skirt up the steps to the small stage which served as a runway . . . she accomplished the ascent and descent by lifting the skirt on both sides, disclosing her slippers and stockings for a moment . . . which would have been considered quite a display of shocking audacity in the days of hoops and full petticoats . . .

The Nancy Grange was a very good little actress, and as a result of her model and make-up she also had a bit of the old fashioned dignity which was appropriate for the off the shoulder and bouffant costume, as did the young Georgiana Stewart wife of Arnett Merriman . . .

Anne Wendell lent an unusual military jacket with gold braid, a full skirt and short crimson trousers . . . As a matter of fact it was only a dress rehearsal of the real ball, and the girls naturally accepted plenty of teasing about his two pistols, some of which were pretty incongruous with the straight military costume . . .

• • •

Colorful Spectacle Pictured

IN SPITE OF THE informality and dress rehearsal atmosphere of the tea, we attended the tea were very much impressed with the colorful scene . . . and couldn't help but conjure up a mental picture of what a colorful spectacle the ball will be if everyone complies with the committee's request to wear costumes which would have been appropriate at the Court of Louis Philippe of France . . .

Mrs. William Peace Pratt had the fun of unpacking the cases of costume weightings . . . hooking the girls into them and helping to arrange the many ornaments . . . Incidentally, if you are at a loss to know what to wear in your hair for the ball, Mrs. Pratt suggests and most effective gadget is a small fluff of tulle with a pearl pin, a flower pinned somewhere on the crown of the . . .

Mrs. Pratt is chairman of the ball, which will benefit Massachusetts Art, and was as busy as a bee greeting guests and helping . . . while Mr. Hillyer, Eileen Nolan and Nat Saltonstall were undecidedly debated what to wear on the [illegible] were serious, contemplating the possibilities of each costume . . .

Mrs. Morris Williams Jr. Lucretia Brooks, Katharine Newhall Mrs. Mrs. Robert C. Perry, Mrs. John Filoon, Natalie Wrightington Lewis Perry, Nat Clark and Eleanor Miller were just a few of the interested spectators . . .

The ancient and the modern met when Dottie Preston, in a period costume of street dresses, danced a modern fox trot with one of the costumed gentlemen . . . and for a bit of diversion Bob Hillyer and Harold Bantaste did a number of exaggerated dances from Viennese waltz to a fast, swinging fox trot . . .

• • •

Lecture at Forbes Home

MRS. WILLIAM H. FORBES of Adams street, Milton, is entertaining at home on the afternoon of May 27 for a lecture with moving pictures, on "Third Life and Conservation" . . . the speaker will be Laurence Fletcher, well known authority on wild birds and a member of the public reservations committee . . . Mrs. Alexander Forbes is assisting the prospective hostess with plans for the afternoon . . .

• • •

The following "Happy the bride the sun shines on," will be very appropriately applied to the wedding next Monday afternoon of Elizabeth Kane of Englewood, N. J., to Alexander Lawson, Jr., of Brookline . . . The bride-to-be has planned a garden wedding and has consulted the weather man and the Farmers Almanac to be sure she will have a fair day, almost as frequently as the Moonlight Carnival committee has checked up on "showers" for May 29 . . . The coming week-end will find Mr. Lawson and his bride to be wined and dined on all sides . . . with a supper dance at the St. Regis Roof, a luncheon and a cocktail supper on Sunday and a luncheon given by the Misses Dana Kane of the bride on Monday . . . William Lincoln will be best man and the ushers will be Thomas Whitesides of Milton and David Crockett of Boston . . . The bridegroom graduated from Harvard in 1932 and belongs to Hasty Pudding Institute of 1770 and Iroquois Clubs . . .

RITZ BEAUTY SALON

for better permanents

WIRELESS PERMANENT

$5 Complete

30 TEMPLE PLACE HANcock 7150
32 TREMONT ST. LAF. 0051

Club Calendar

THIS EVENING

6.30 p. m.—Business and Professional Women's Club, in Pilgrim Hall, annual business meeting and election.

FRIDAY

12.30 p. m.—Massachusetts Ex-Regents' Daughters of the American Revolution Club, Hotel Touraine, annual luncheon and meeting.

ROYAL COURT COSTUMES OF LONG AGO TO FEATURE VIENNESE BALL BENEFIT

THE DAGUERREOTYPE was as much a novelty as television is today, when these costumes were in vogue, so when they were dressed up for the pre-view of the Viennese Ball yesterday afternoon, Jane Ragle and Carrick Heiskell decided to pose in the manner typical of old daguerreotypes. The costume Jane has chosen for the ball on May 21 is a pink fashioned with bustles, and frills of white tulle fastened with flowers to match her pink rosebud headdress.

Peggy Parker, daughter of Mrs. J. Harleston Parker, was also dressed up in a costume to show the guests at the pre-view the correct style for the Viennese Ball, which is to represent a reception at the Court of Franz Josef. Peggy's gown is an effective wide skirted model of mulberry satin trimmed with black tulle and lace, and the plume which curls over her hair is also black.

Biddle-Minot Ceremony Interests Boston Society

Bride Wears Ivory Satin

THOUGH IT WAS performed in Philadelphia, there is much Boston interest in the marriage of Miss Anna Lodge Minot to Henry Carter Biddle Jr., yesterday afternoon.

The bride who is a daughter of Mrs. [illegible] Minot of [illegible] Square, Miss [illegible] of [illegible] New York and [illegible] were attending [illegible] and [illegible] wore ivory satin [illegible] fashioned with [illegible] and [illegible] with [illegible] and [illegible] with [illegible] and [illegible]

GLORIES OF PAST, PROMISE OF FUTURE IN CEREMONIES

AMERICAN PEERESS—In scarlet and ermine coronation robes are Lord and Lady Astor, as they arrived at Westminster Abbey to be present at the ceremonious enthroning of King George VI. Lady Astor, the former Nancy Langhorne of Virginia, is England's only American-born member of Parliament. She and her husband joined the great gathering of nobles which roared acceptance of the new monarch in accordance with ancient tradition.

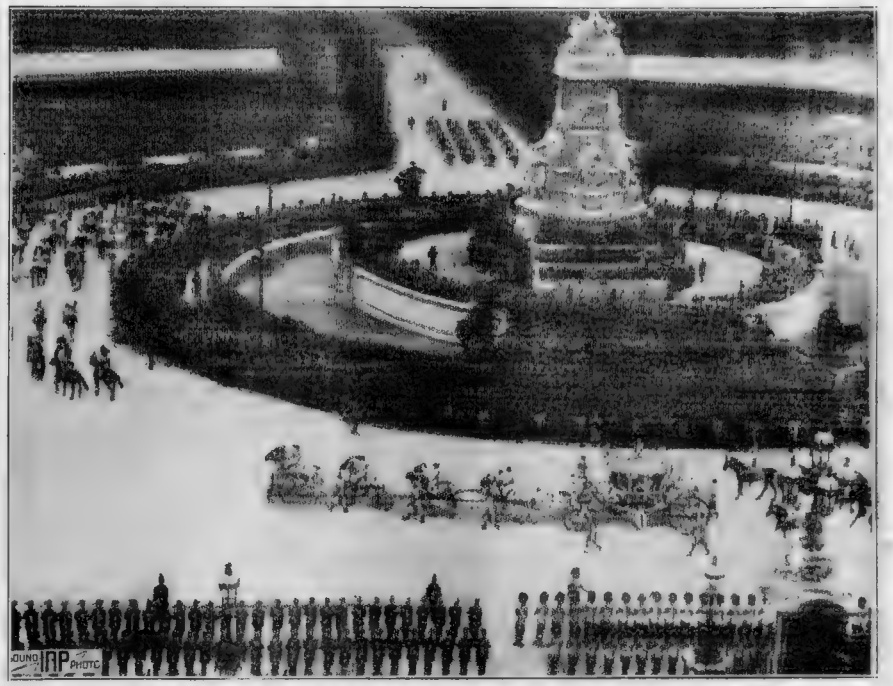

PRECISION, FORMALITY—This general view of the coronation procession passing through Victoria square, London, gives a good impression of the precision and formality with which the world's greatest spectacle—that of the crowning of a modern British monarch—was staged. In the foreground is the royal coach, drawn by its eight white horses. For all of the 6,000,000 persons estimated as in the watching throng, there is not the hint of crowding or disorder here, but an effect of spaciousness, good timing and well-rehearsed smoothness.

JUST BEFORE RECEIVING CROWN—Not yet crowned but wearing a "cap of state," symbolic of his status as unconsecrated occupant of the throne, King George VI of England sits in Westminster Abbey as the Archbishop of Canterbury reads a part of the coronation service just preliminary to the anointing of the king with holy oil. This scene is in the royal box, on the south side of the Westminster altar. Queen Elizabeth, head bare, sits at right. This picture, like others on the page, was sent from London to New York by RCA Radio, then was relayed to the Boston Evening American by International News Soundphoto Service.

REPRESENTING UNCLE SAM—Uncle Sam's navy, diplomatic service and army were represented at the English coronation by these three notables. They are Admiral Hugh Rodman, Ambassador James W. Gerard and General John J. Pershing. The American ambassador, braving home smiles and newspaper ironies, is in traditional British court dress of short silk breeches and silk stockings. Admiral Rodman and General Pershing wear formal uniforms as prescribed by regulations of their respective services. This picture and others on this page came by RCA Radio from London to New York, thence to the Boston Evening American by International News Soundphoto Service.

'With the Good Will of All the World'

REFLECT SPIRIT OF OPTIMISM — "Good hope and good will to an unknown future." Sir Philip Gibbs sees that as the message of England's past to England's present, symbolized by this smiling royal family, including King George VI, Queen Elizabeth and Princesses Elizabeth and Margaret. Picture by RCA Radio to New York, then by International Soundphoto to Boston Evening American.

Comics **BOSTON AMERICAN** Sports
NEW ENGLAND'S GREATEST EVENING NEWSPAPER
THURSDAY, MAY 13, 1937 17

MAJOR LEAGUE SCOUTS ON TRAIL OF FOUR B. C. PITCHERS

Turn to Page 20, Sports Section

THIS IS LIFE

BY

Robert E. Rogers

The alarm clock went off at about six. It hasn't seemed quite worth while to get up at five o'clock to hear the whole show. Six was quite early enough. From six to eleven, then, except for a brief breakfast, I listened. At eleven, sitting in the car outside Technology, I heard the

ROBERT E. ROGERS

I heard as much of the Coronation as anybody.

First, the beautiful job the British Broadcasting Company did in collaboration with

[illegible] came over as clear as a bell with really [illegible]. My radio is ten years old, but [illegible]. The old fascinated trans-continental buzzing and [illegible] and blasting was entirely absent. The [illegible] might have been taking place on Beacon Hill.

Observer Took Time To Hunt for Right Word

What struck me as most interesting was that although the announcers and observers had traces of what we call a "British" accent, the Archbishop of Canterbury and George VI were quite free from it. They spoke English, not British. The Archbishop, in particular, might have been our own Bishop Lawrence. I cannot praise him more highly than to remark that he spoke good Bostonese English of the best quality.

The observers were uneven. One with a rather thin voice was inclined a little to stammer and hesitate. If he couldn't get the word he wanted he took time to hunt for it and find it. A man who described the procession at the Marble Arch rattled away like an American, pronouncing MacNamee or Floyd Gibbons at top speed. But the man who handled the service in the Abbey did it beautifully. No improvising, no exclamations. He was obviously reading from a carefully prepared text, very economical in his written, informative but during the most important parts of the ceremony not over-descriptive. The feeling proper to a religious service was admirably kept up.

Coronation Imbedded In the Communion Service

For it was essentially a religious service and only incidentally a sensationally gorgeous pageant. The Communion service was not part of the Coronation. The Coronation was imbedded in the Communion service. The Coronation, so to speak was an important interlude in the Communion service which included the General Confession and the General Absolution and climaxed in the quiet rite in which King and Queen received the bread and wine, followed by the Archbishop's prayers and the triumphant Te Deum, in which the high sweet voices of boy choirs soared like larks into the empyrean.

The transition from the hushed and reverent atmosphere of the Abbey to the shouting crowds outside the Abbey annex was finely handled. The continuous and sustained shouting of the crowd surpassed, I am inclined to say, that which we heard the day Lindbergh landed in New York. And it ended magnificently with the clamourous pealing of great bells.

Broadcasting Handled With Dignity, Reverence

The British Broadcasting Company must have had microphones open all the way from the Abbey, along the Embankment, all the long journey to the observer who stood at the Marble Arch within sight of the end of the route near Buckingham Palace. It seemed to me that it did a magnificent job in covering the-out-door scenes, particularly the great vari-colored spectacle of the long military procession from all the four corners of the Empire. The crowds cheered Queen Mary and the little princesses as heartily as they cheered the sovereigns themselves. The cheering for Stanley Baldwin, it seemed to me, was rather perfunctory. Edward, of course, wasn't mentioned once.

It was worth hearing, even if it reduced breakfast to a rapid formality and absolutely ruined the morning so far as doing any work was concerned. The thing was enormously real and affecting and during the services quite free from broadcasters' chatter. It was handled with dignity, reverence, and suberb technical competence. It was an historical experience more memorable even than King George's funeral, which we shared with the entire British Empire.

As Ryan Gave Mutual Details to State Probers

George S. Ryan, one-time general counsel for the now defunct Commonwealth Mutual Liability Insurance Company, accused by the company's former president, Count Luigi Castelli, of being the "Mussolini" of the concern, is shown as he testified before a special legislative investigating committee at the State House.

Digging into his brief case, Ryan presented papers to show how the insurance company was organized, with a board of eight directors. It was at the suggestion of State Insurance Division that he became a director in the company, Ryan said yesterday. Today, however, he said it was Frank Cohen of New York who suggested it. He severed connection with the company in January, 1936, said the counsel.

Boston Evening American Photos

Submitting subscriptions totaling about $120,000 to comply with the state requirement of $100,000 before a license could be granted, Ryan testified that Insurance Commissioner DeCelles rejected many of the subscriptions, cutting the total down to about $80,000. Here the former counsel is shown lighting a cigaret as he presented his testimony.

RYAN DENIES NAME OF COHEN WITHHELD

Attorney George S Ryan of Belmont declared at the State House today that he had never intentionally withheld from Insurance Commissioner DeCelles information that Frank Cohen of New York was financial backer of the now bankrupt Commonwealth Mutual Liability Insurance Company.

"Did the commissioner ask you why you had not told him about Cohen?" Ryan was then asked.

"I don't recall anything along that line," was the reply.

Ryan said that most of his conversations with DeCelles related to claims filed against the Commonwealth. He denied vigorously that he had ever agreed to keep the commissioner "in touch" with company activities.

Ryan also issued a statement, pointing out that testimony relating to his selection as eighth member of the board of directors of the Commonwealth had been misinterpreted.

"When I said that the state insurance division wanted eight directors instead of seven and that 'it was suggested that I become the eighth, I did not mean that the state suggested it," he declared.

SUGGESTED BY COHEN

"As a matter of fact, it was Mr. Cohen who made the suggestion and I accepted."

Ryan was on the stand for the second successive day in the hearing being conducted by a special legislative commission in affairs of the Commonwealth.

He was asked if he knew that Judge Levy of the New York Supreme Court had seen Commissioner DeCelles. Judge Levy's name was mentioned by the witness yesterday as the "very distinguished gentleman" who put to rest "suspicions" Ryan had of Cohen.

Ryan replied that he had no knowledge of the justice seeing DeCelles.

Then he was asked if he wanted to leave in testimony that DeCelles didn't know until September, some time after organization of the Commonwealth, that Cohen was interested in the company financially.

"I don't know just when Commissioner DeCelles knew about it," Ryan replied.

Q—Would you be surprised to know that there has been testimony that DeCelles knew about Cohen in February." A—There's been testimony here about a lot of things I never heard of before.

Then came a question whether Ryan knew if DeCelles was relying on him to keep him the commissioner—informed on what was going on in the company. Ryan said he did not know of any such thing.

QUIZZED ON BONDS

Q—But he discussed the purchase (of $200,000 worth) of bonds (for the Commonwealth) with you? Not to my knowledge.

Q—He has testified to that effect. A—He suggested it would be a good idea.

Q—Did he suggest the bonds to be purchased? A—I'm not sure about that.

Q—Who decided the type of bonds to be purchased and the character of the bonds? A—The character of the bonds was decided by Ray F. Latshaw, general manager, Mr. Cohen and myself.

Q—How long have you known Commissioner DeCelles? A—Three or four years.

Q—Were you neighbors at your summer homes? A—At Allerton, near Nantasket, we were.

DENIES AGREEMENT

Q—Didn't you have an understanding with the commissioner that you would keep him informed of what was going on? A—I would not make such an agreement with anyone supervising a company in which I was interested.

Q—Did you withhold information that Cohen was connected with the Commonwealth? A—There was never any intentional withholding of information.

2 Held in Attack On Harvard Boys In Garage

In the court over which Defendant Edward A. Counihan III presides two Boston men accused of assault and battery on the youth, Harvard Law student, were arraigned before Judge Robert Walcott today in East Cambridge.

Trial of Louis DiBiasi, 25, of Chambers street, Boston, and Anthony Leotti, 30, of Vine avenue, Roxbury, was continued until May 21, after they pleaded not guilty. Bond was set at $500 each.

Di Biasi is also charged with assault on Henry M. Fuller, another Harvard student.

Police said two men confronted the students as they were about to step into a car, where a young woman was sitting, in a Harvard square garage early today.

Pushing Cecil Lan against the machine, they began pounding the two as other students pushed the students' aid.

As the two men sped away in another car students noted its license number.

The two defendants were arrested later, after their car was found parked in Massachusetts avenue, near Technology. Two girls were in the car and told police the men were in a nearby restaurant.

USES BREECHES BUOY TO RECOVER BODY

Lowell, May 13 Over the rushing, turbulent waters of the Merrimack river in a breeches buoy, a [illegible] body was recovered from its position, wedged between two rocks, after coast guardsmen of the Newburyport station were successful in shooting a line [illegible] feet from the eastern side of the river.

Efforts to reach the body, [illegible], under the glare of floodlights, were unsuccessful when two lines shot across the river broke and then the coast guardsmen ran out of projectiles.

Resuming work this morning the rescuers succeeded in their first [illegible]

Spead, a newspaper stereotyper, was drowned yesterday afternoon attempting to swim through the rapids as a result of a wager made with a friend, police said.

THOUSANDS WATCH

Surfman Robert H. Westcott of the coast guard station made the recovery 200 yards from shore [illegible] while thousands watched. He used [illegible] to reach the body. When he [illegible] he signalled [illegible] to haul in the line. They then carried the body [illegible]

WAS EXPERT SWIMMER

According to police, Spead and a companion, Roy Corcoran, also of Mammoth road, had wagered that the stereotyper could [illegible] Merrimack to a rock in the [illegible] Riverside [illegible]. Spead was known as an expert swimmer.

He had only taken a few steps in the water, however, when he was grabbed by the current and swept helplessly down stream until he both became [illegible] rocks.

NAME 13 POLICE IN GUN MATCH

Thirteen Boston policemen were designated by Commissioner Timilty today to represent the department at the pistol tournament of the New England Police Revolver League at Camp Curtis Guild, Wakefield, Saturday and Sunday.

Headed by Captain Thomas S. J. Kavanagh and Sergeant Andrew Markhard the delegation includes Patrolman William T. Desmond recognized as the best pistol shot in the department. Six new patrolmen, who never fired a gun before their 30-day training period recently, are also in the detail.

New patrolmen who will make the trip, and their divisions, are: F. Niglosky and W. R. Stehler, both of 18; J. J. Ryan, 13; T. L. Sullivan, 7; T. J. Linehan and P. A. Hagerty, 6.

Others are J. H. Tierney and E. L. Lane, both of traffic; E. H. Vail, 14, and E. Culkin, 9.

Woman Fugitive Is Resentenced

Guarded by a woman attendant and a police escort, Mrs. Laura Hall, attractive 28-year-old convicted bandit lookout, was resentenced in Fitchburg District Court today to Sherborn Reformatory for Women.

She was arrested last night by Special Officers Joseph Dever and Francis Coleman of Boston police as she sipped a glass of beer in a Roxbury cafe. She escaped from the reformatory on April 6.

With her in the cafe was a young man who identified himself as a bus line employe.

According to police, Mrs. Hall had been living in West Springfield street under the name of Sarah Adams. She admitted that since her escape she had lived for a time in New York City with Mrs. Lillian Stanley Gamble of Springfield, convicted bigamist, who escaped with Mrs. Hall.

Judge E. W. Blodgett sent her back to the reformatory to finish her term.

Use Gas Masks At South End Fire

One man was driven to the street and a car was suffocated today when fire swept a two-story brick building at 67 Carver street, South End. Firemen donned gas masks to battle the blaze.

The fire, which was of undetermined origin, is believed to have started in the Ararat Cafe, on the lower floor, and swept upstairs to an oriental rug showroom. Damage was estimated at $1500.

Beacon Hill Man Held on Hit-Run Charge, 2 Hurt

Clad in full evening dress, Jackson M. Norris, 25-year-old Beacon Hill resident, was arrested as a hit and run driver in Cambridge today following two collisions and a long chase.

His machine, according to police, struck a car operated by Louis H. Cardoos of Harvey street, North Cambridge, and caused injuries to Mrs. Margaret Dyer of Broadway, Cambridge, a passenger.

Cardoos' wife, Nellie, was also shaken up in the crash, police said, and the Norris machine sped away. A witness to the accident gave chase.

During the pursuit another car, operated by Benjamin Blonden of Kilsyth street, Cambridge, was struck on Broadway. The Norris car was halted at Kendall square, where it was [illegible] and taken to Cambridge police headquarters. At East Cambridge district court a few hours later, still clad in his formal attire he was arraigned on eight charges. He pleaded guilty to two and was held in $1000 until May 19.

Police accused the defendant of operating so as to endanger, operating under the influence of liquor, drunkenness, leaving the scene after injuring Mrs. Dyer and leaving after damaging the automobiles.

Also, operating after suspension of his driving license, operating with no registration in his possession and operating with no license in his possession.

TOOMEY AIDS IN CRASH RESCUES

City Councillor John Toomey of Cambridge aided in the rescue of four persons from an overturned automobile today, although he was one of those shaken up in the crash.

The accident took place at Cambridge street and Webster avenue [illegible] Toomey was riding in the front seat of a car operated by John Crowley of Guyette road, Cambridge.

The car which overturned was driven by George Freese, 42, of Suffolk street, Chelsea, police said. With him was his wife, Mrs. Ellen Freese, 25; their son George, Jr., 14 months old and Freese's mother, Mrs. Annie E. Hayes, 73 all of the same address.

Toomey leaped from his car, ran to the other car and cleared the [illegible] of broken glass from the windows.

He assisted Mrs. Hayes and Mrs. Freese free of the wreckage. Thomas [illegible] president of the Cambridge [illegible] and [illegible] rescued.

Man Drops Dead In Cambridge Store

An unidentified man, about 65 years old, suffered a fatal heart attack in a Central square, Cambridge, market at noon today. Taken to Cambridge City Hospital in a police ambulance, he was pronounced dead. The body was taken to Watson's morgue.

Police described the victim as having grey hair, black shoes, wearing a brown suit and brown, top coat.

GIRL ABOUT TOWN

BY

Betty Di Pesa

Harvard University [illegible] sum of one dollar $1 per year [illegible] Boston for the rental of [illegible] lover in the Jamaica way. And it has a lease for 1000 years with the right of renewal guaranteed. Oh, are we telling you something you know [illegible]

BETTY DI PESA

[illegible] decided it to Boston because the corporation wished the site to enjoy the advantages of the City of Boston Park Department. But the little note of [illegible] as well as [illegible] to the deed [illegible] upon which the arboretum [illegible] property of one [illegible] who died sometime in the eighties and [illegible] worn-out old farm to Harvard.

James Arnold, a New Bedford [illegible] in 1869, and left a sum of money [illegible] the "promotion of agriculture, [illegible] The executors of the estate transferred money to Harvard University. Hence Arnold Arboretum.

Arboretum Quit on Cross-Word Queries

Many are the services rendered [illegible] arboretum for the benefit of the public.

In addition to furnishing [illegible] information concerning trees and [illegible] of horticulture during the [illegible] Arnold publishes inquiries [illegible] most of which [illegible] regarding the care of some tree or other [illegible] scribed characters but [illegible] horticulture.

After a few [illegible] with [illegible] it would [illegible] a long [illegible]

• • •

Bachelor Party For George Roberts

George W. Roberts, [illegible] superintendent [illegible] Mass. [illegible] with [illegible] at [illegible] Kennard, will be [illegible] the Algonquin Club. All [illegible] were telephone. The [illegible] plate affair.

• • •

The affair was a recent [illegible] banquet. It was 12:30 a.m. and [illegible] remarks [illegible] time. There were seven speeches [illegible] evening.

Father Michael J. Brennan of [illegible] University, who is well known [illegible] was the last speaker.

"This," he said "reminds me of the story of the priest who was called upon under similar circumstances.

"After speaking for about half an hour he said, 'Now, my friends, they tell me all speeches were limited to 20 minutes—but I don't see any clock in this hall.' A few people laughed.

Tortured Listener Ended Oral Marathon

"But he kept right on, and after he had spoken for about an hour he said with what was intended to be a jovial smile, 'I still have a lot to say, my friends—and I still don't see any clock in this hall.'

"Then one of his hearers stood up in the back of the hall and shouted:

"'No, Father, there's no clock in this hall—but there's a calendar in the basement.'

And Father Brannigan sat [illegible] for [illegible] banquet, [illegible] a great [illegible] of [illegible] pleased [illegible] interrupted [illegible] speech.

• • •

Guests at the Hotel Manger [illegible] "ushers" of the three different [illegible] It's a hold-over from the [illegible] tectural principle of [illegible]

And speaking of [illegible] 13th floor. We wonder [illegible] have one.

PHONE YOUR NEWS TIPS TO THE BOSTON EVENING AMERICAN AND SHARE IN $50 CASH AWARDS THAT ARE OFFERED EACH WEEK

Do you want to make some money for being alert? If so, the Boston Evening American and the Sunday Advertiser are presenting the opportunity. Every week a total of $50 in prizes will be given for news tips telephoned in to the News Tip Editor at Liberty 4000. There will be given $25 weekly for the best first exclusive news tip received, $10 for the next best, $5 for the next best and $1 prizes for each of the 10 next most valuable tips.

Airmail Bride

By HAZEL LIVINGSTON

SYNOPSIS

Marie Alexander, young and unsophisticated, initiates her long-to-be romance via correspondence with a letter exchange club with a [illegible] man she had never seen.

When Edward Wilson the correspondent, visits her, Marie is [illegible] to find that he will not care for her.

Two months [illegible], she had to tell that her mother was an actress, and [illegible] she had been years ago, but now she conducts a beauty parlor in the [illegible] outskirts of Hollywood.

Marie [illegible] a circuitous meeting there. The young couple meet and are mutually attracted and, after only two days courtship, profess their love.

Edward is to leave on business in two days and suggests that they marry secretly before he goes. And so, they do.

After driving Julie that their car broke down and that Marie will spend the night with friends, the newlyweds stay at an unromantic auto camp.

CHAPTER SEVEN

When it was over and the minister put aside his formal manner, in the way that one takes off a too-tight shoe, and smiled, and said he hoped tha they'd be very, very happy, she knew it was all over and she had hardly heard a word.

Happiness makes you selfish, she thought, as she stood beside Edward in the telegraph office later, as he wrote a telegram to Julie, explaining that they'd had engine trouble and couldn't get back, but Julie wasn't to worry, Marie would spend the night with Marjorie Samson, at Riverside, and would be home some time tomorrow.

Somewhere in the back of her head, she knew that it was all wrong that Julie would wonder and worry, and that she might even try to telephone the Samsons, who weren't at Riverside at all. But she was too happy really to worry. She just stood beside Edward, touched the gray flannel of his coat sleeve and said:

"If you think it's all right, I do too."

It was getting late and they'd eaten all day. "I did think we could stay at a really nice place," Edward said slowing up at Hickman's Auto to look it over, "but I don't want to kill you off driving all day and all night, too."

Marie had thought of Riverside. The inn was so romantic.

"We might go on a little farther," she said.

Edward took another look at Hickman's one room stucco bungalows, each with "garage" attached.

"This isn't so hot, but we've passed worse."

"Will we come to something better?"

"We might," he said.

That was just it, they might. And after buying the white-gold ring, and giving five dollars to the minister and buying gas and oil and spending $2.50 for lunch, he knew, without counting the change in his pockets, that the next place might be too good.

"I hate to take you farther, when I really don't know what's ahead. You look a little tired sometimes these auto camps aren't half bad . . . Do you mind?"

"I don't mind anything—if you're with me."

He knew she meant it. He gathered her closer before in the history of the world had so much beauty and goodness been rolled into the person of one small girl. He took her in his arms, and kissed her gently, adoringly.

And so Mr. Harrison Hickman's wife came from the [illegible] and [illegible] Store and Cabins to see if the new proprietor were a boy or girl, or even that he were newly-wed.

"A weddin' couple comin' back from Las Vegas," he called to his portly wife. "Looks like they stay well they ever break that clinch."

"But I've got to tell mother," the new Mrs. Wilson said firmly. "I've got to."

"I know how you feel, honey, but listen! This is a secret wedding."

Of course. It's a secret. We won't tell anyone else. Just mother and Charles. I've got to tell them."

They Would Tell

Scenes from the bridegroom

"Darling, she's so good, and she loves me so, and when we think of that urge we sent last night I could weep. I couldn't go on living that lie. I feel bad enough about it as it is, but if I could tell her the truth now, it would help. She'll understand. She'll be nice about it, you don't have to be afraid that she won't.

"It's said we'd keep it secret," he reminded him.

"Of course, dear! But just mother and Charlie!"

"What about my mother and dad. Don't they count?"

His mother's face looked at him blankly. He's mother and dad. Somehow she'd never thought of them.

Edward felt proud, of course. Even so, her parents. But it was hard to think of Edward's parents.

She wet her lips. "Why, of course. We'll tell them, too."

Marie's boy still reluctant, he agreed. "All right, we'll tell your folks because you want to—but I'm afraid it will lead to all kinds of trouble."

"And we won't tell mine, because then she'll naturally feel it some. Lot of colds up there, I hear?"

"I beg your pardon?"

"What's that?"

"I'm sorry. I didn't hear just what you said."

Charlie was wed at the young man his stepdaughter had just married. He felt sorry for him. He decided not to mention the climate.

After all, some people might really like it in San Francisco and Oakland—people who had never had the opportunity of living in southern California, or [illegible].

"Well, he said at length, "young folks will marry. That's what I told the wife."

"Was she very angry?"

"Why! Julie!" Oh, well, now I wouldn't exactly say as she—Well! you know how women folks are."

(Continued Tomorrow)

Don't Tolerate ROACHES

Made expressly to kill roaches, Peterman's Roach Food gets them all—young and old, too. Just scatter the powder along baseboards, in floor cracks, under sink, etc. Roaches eat, return to nest and die, leaving NO ODOR. A 24-hour-a-day killer. Safe to use. 25¢, 35¢ and 60¢ a can at any drug store.

PETERMAN'S ROACH FOOD

Brilliant Knit Accents

YOU'RE PROBABLY all excited about the summer sports fashion reports that are filtering through to a waiting feminine world. And now you know that lots of white accented with tremendous touches of brilliance is the important keynote. Lots of classic-cut white sports frocks, and all sorts of foolish jackets, and things for your hair. Colorful things to bind it down as you fly along with your car-top down, coronets to frame the face of a summer princess. Get busy then, and knit this sleek little striped jacket, and braid a coronet in colors to match the stripes. Notice the extended shoulders on the jacket, short sleeves, the hip-bone length and the one-button fastening. You may have knitting directions for jacket and instructions on making the coronet simply by writing to Annice Brink, Fashion Editor, Boston Evening American, and inclosing a stamped, self-addressed envelope.

"We're Married"

She wiped her eyes, and went in.

She turned to see her mother in the doorway. Julie's large, soft face was flushed. She wore a little white rubber apron over her orchid uniform.

"I see you're back," she said in a voice that didn't sound like her own.

And Marie gave a little sob, and flung herself into the familiar comfort of the plump, orchid arms.

"Oh, mother! mother! We're married! Edward and I. I married him yesterday, in Las Vegas!"

* * *

Edward saw at a glance that Marie had been crying.

She'd changed into a yellow silk sport dress, and her hair was freshly curled, and she had put on a lot of powder and lipstick, but it didn't fool him.

Her mother looked as if she'd been crying, too, and Mr. Bronson, whom they both called Charlie, was plainly ill at ease.

"Sit down, sit down," he told Edward, piloting him to the book nook where Marie had her library.

Edward sat down. Presently he offered Charlie a cigarette, because he felt he had to have one himself.

"No, thanks, Charlie said, "I have my pipe."

He drew it from his baggy coat pocket. Blew in it, stuffed it from a fat blue can he took from another pocket.

"I hear you folks got married yesterday."

"Yes," Edward said, "we got married."

"Well, that's the way of the world. Marriage and giving in marriage," Charlie said.

He took a long draw on his pipe.

"Folks live in Frisco"

"Oakland."

"Oh, Oakland" Charlie took another draw

"Not so much fog there as Frisco, I guess. Climate's a shade better. Though, after our climate she'll naturally feel it some. Lot of colds up there, I hear?"

"I beg your pardon?"

"What's that?"

"I'm sorry. I didn't hear just what you said."

Charlie was wed at the young man his stepdaughter had just married. He felt sorry for him. He decided not to mention the climate.

After all, some people might really like it in San Francisco and Oakland—people who had never had the opportunity of living in southern California, or [illegible].

"Well, he said at length, "young folks will marry. That's what I told the wife."

"Was she very angry?"

"Why! Julie!" Oh, well, now I wouldn't exactly say as she—Well! you know how women folks are."

(Continued Tomorrow)

Bananas' History Is Rich in Romance

One-Time Luxury Are Natural Alkaline Food

By MARTHA LEE

HAVE you thought of the romance connected with many of our foods? Yes, and many of our leading food businesses have romantic beginnings that are immensely interesting.

We've been delving into the banana industry and have found that the "B" in Boston should stand for Banana as well as Beans. After that statement we owe an explanation.

Bananas were looked upon in the United States as a curiosity and rare tropical luxury 65 years ago when the first shipment was received in Boston.

In 1870, Captain Lorenzo D. Baker of Cape Cod, returning from South America in his schooner Telegraph, stopped at Jamaica for a cargo of bamboo. He took aboard a few bunches of bananas which he brought to New York.

The following spring he set sail for Jamaica, loaded a full cargo of bananas and coconuts and after a stormy return voyage of 18 days, landed the fruit in good condition at Boston, the first cargo of bananas ever brought to this port.

The success of this voyage attracted the attention of some Boston merchants, who joined Captain Baker in making further banana importations. Despite many discouragements they persisted in the endeavor. In partnership with eight other men, an association was formed in 1885 called The Boston Fruit Co.

The present generation accepts the banana as a staple of diet. They are easily digested, supply quick energy, contain valuable minerals, and satisfy a normal craving for sweets. They are put up and sealed by nature in a germ-proof package. Bananas are an alkaline food and are therefore an aid in correcting acidosis.

We submit for your approval some recipes for this one-time luxury

BANANA FLUFF

1 pkg. strawberry flavored gelatin
1 cup boiling water
1 cup cold water
½ teaspoon salt
3 bananas, crushed
1 cup pineapple, crushed
9 marshmallows, finely cut

Dissolve gelatin in boiling water; add cold water and salt. Chill until cold and syrupy. Place in bowl of cracked ice or ice water and whip with rotary egg beater until fluffy and thick like whipped cream. Fold in remaining ingredients. Turn into mold. Chill until firm. Serves 12.

FRUIT PUDDING

1 cup heavy cream
½ pound marshmallows, finely cut
1 package pasteurized dates, finely cut
3 bananas diced
¼ pound walnuts finely chopped
8 graham crackers, finely rolled

Whip cream. Fold other ingredient except coconut together. Spread in layers in pan with crushed graham crackers between each layer. Sprinkle coconut on top. Chill in refrigerator 3 or 4 hours. Slice and serve with fruit. Top with whipped cream and maraschino cherry. Serves 8 persons.

BANANAS WITH CHOPS

Peel bananas, dip in bacon fat and crumbs, and fry in deep, hot fat. Alternate on skewer with broiled or fried chops and garnish. Serve on a bed of hash dish fry dinner. Bananas also delicious with steaks.

BANANAS AND BACON IN BROCHETTE

2 to 4 bananas
4 slices bacon
Melted butter

Peel bananas, cut in slices about 1 inch thick. Cut each slice of bacon into 4 pieces. Put alternating pieces of banana and bacon on metal meat skewers. Brush banana with a little melted butter. Place on greased broiler rack under moderate heat, turning occasionally until bacon is done.

BANANA AND RHUBARB BETTY

½ pound rhubarb
½ cup brown sugar
1½ cups buttered bread crumbs
1 large banana
Nutmeg

Wash and dice rhubarb mix with sugar and let stand for half an hour. Arrange alternate layers of crumbs, rhubarb and banana, beginning with buttered bread crumbs. Top with crumbs. Bake with pudding and pans in 1 pound baking dish. Bake 20 to 40 minutes.

BAKED SPICED HAM AND BANANAS

1 slice ham, about 1 inch thick
Few whole cloves
Prepared mustard
Brown sugar
Cup water
Juice of 1 lemon
2 or 3 bananas

Score fat of ham with a few whole cloves. Place ham in baking dish and spread with prepared mustard, cover with brown sugar. Add water and juice of lemon. Bake uncovered, allowing 25 minutes per pound. Peel bananas, cut in halves lengthwise and arrange on top of ham, sprinkle with brown sugar and bake about 15 minutes longer, or until bananas are tender. Serve 2 or 3 pieces with meat dripping.

BANANA MUFFINS

1 cup butter
4 teaspoons baking powder
½ cup sugar
2 cups flour
1 egg
1 teaspoon salt
1 cup milk
1½ cups bananas, cut in cubes

Cream the butter. Add sugar and well-beaten egg. Sift the baking powder, salt and flour together and add alternately with the milk. Then fold in the bananas. Pour into greased muffin tins and bake at 400 F for 25 minutes. Makes 12 small muffins.

'Your Figure, Madame!'

EXERCISE IS IT'S OWN REWARD

By IDA JEAN KAIN

SLIMNESS is not the same thing as thinness and remaking the figure into love ly lines takes more than diet. You must plan your exercise carefully, to reduce here and develop there, as your disproportionate measurements may require.

There is no beauty law against hip and bust measurements being the same. Some of the most glamorous screen stars can boast such figures.

But your hips can exceed the bust by as much as two inches without loss of symmetry, and with even a moderate amount of daily exercise it is not trouble at all to keep the hip measurement within this limit. All we have to do is assure ourselves of this moderate amount of exercise.

This is not as easy as it sounds. Most of us sit from eight to 12 hours a day, and during this time however hard we work our hip and gluteal muscles are on a sit-down strike. Instead of being firm, the gluteal and hip muscles tend to flabbiness from disuse—and the hipline takes on bulk.

If you don't think there is a difference between well-toned and flabby muscles, get out the tape measure and see for yourself. Stand in what you regard as your most comfortable position—perhaps a bit slumped as to waist and with hips held loosely. Take your hip measurement.

BALANCED REDUCING MENU

BREAKFAST

	CALORIES
Orange Juice, ½ glass	50
Poached egg on toast	150
1 coffee [illegible] cream	
1 [illegible] lump sugar	50
	250

LUNCHEON

Tunafish [illegible]	175
(Reduce's Mayonnaise)	
Hot Roll	100
Butter ½ tsp.	50
Hot tea, 1 lump sugar	25
	350

DINNER

Meat loaf 2 slices	200
Chili sauce	25
Baked potato	100
Butter, ½ pat	50
String beans, 1 cup	30
Celery, carrot strips, radishes	25
Fruit cup	100
	525
TOTAL CALORIES	1,125

Now without changing the position of the feet correct the posture. Stand as tall as you can and move your hips from side to side, first pushing the right hip and [illegible] moving to make [illegible] from before to [illegible]. You will find a different set of [illegible] to two thirds.

Of course you cannot [illegible] control your hips as you [illegible] but you can improve [illegible] three times a day by [illegible] pathways to fit the body to [illegible] ideal. At the same time the gradual removal of [illegible] fat by exercise is another good reason for improvement of the measurement.

Your waist should be at least [illegible] inches smaller than the bust and it can be [illegible] inches. Of all the measurements the waist [illegible] most easily and the most easily reduced. A few thorough sit-ups, exercises every morning on getting and the most easy, yet most effective weapon against excess waistline.

You can take your choice of ways to stretch—standing up, lying down, bending over to touch the floor at the sides of the feet, or hanging from a horizontal bar. The main thing is to exercise for at least 15 minutes a every day.

Now for that other important measurement, the hips. With most figures, waistline is the [illegible] and waist are too large the bust is too small.

Improvement of this measurement comes [illegible] and exercise will [illegible] and [illegible] [illegible] [illegible]

ADVICE on LOVE and MARRIAGE -:- *By Beatrice Fairfax*

Should A Man Postpone Marriage Until He Has Steady Job?

DEAR MISS FAIRFAX

This has been the happiest year of my life and we planned to be married the middle of May.

But in the meantime HE has lost his job and his bank account is going down. He feels marriage would not be fair to me.

My mother offers to let us have her home very reasonably, but my fiance feels that unless he gets a job which will pay him not less than $40 a week we can't get along. I plan to keep my job after marriage.

We feel that we can't live without each other, and yet we don't want to do anything rash. We are both 23 years of age and have known each other for 17 years.

DEAN.

By BEATRICE FAIRFAX

[illegible]

[illegible]

[illegible]

JOHNSON PLAYS FOR BEES TODAY

Big League Scouts on Trail of Eagle Hurling Quartet

BOSTON AMERICAN SPORTS
NEW ENGLAND'S GREATEST EVENING NEWSPAPER

20 BOSTON, THURSDAY, MAY 13, 1937

MR. BOSTON

Take Up Rowing And Live Forever | *Syracuse Coach Active at 85*

By JACK CONWAY

IF YOU WISH to live to a ripe old age and retain a keen mind I would suggest that you get interested in rowing.

Mr. Boston

Jim Ten Eyck, 85-year-old coach of the Syracuse varsity crew, which races Harvard, Cornell and Tech on the Charles river on Saturday afternoon, is best proof of my contention that the real Fountain of Youth can be found in the rowing game.

Old Jim has been interested in rowing for the three score and ten years that the poets like to say constitute the full life of the exceptional man. And at the age of 85 the famous rowing coach is telling folks how his youthful Syracuse oarsmen will show the way to their rivals in the coming test on the Charles river.

The Grand Old Man of Rowing does not try to get away from the fact his crew was defeated by the Navy and Princeton on Carnegie Lake. He merely mentions that the severe weather in upper New York state has handicapped his oarsmen, but that they will be ready to show at their best when they clash with the Crimson, Cornell and Tech here.

I find that men who retain an active interest in athletics laugh at the advancing years. Their bodies as well as their minds remain young.

HARVARD'S GREAT CREW

SYRACUSE, Cornell and Tech will be opposed by a great Harvard crew. It has already defeated Princeton, Columbia, Rutgers and Tech.

Head Coach Tommy Bolles says his boys at Cambridge have done everything asked of them in competition. The Harvard crew has improved with each race, and should be going on high when it sweeps into action on Saturday afternoon.

Cornell has hopes of winning the race on the Charles river, while there will be several changes in the Tech boat.

With good weather conditions, Saturday's race will be witnessed by 30,000 persons. The splendid showing of the Harvard crew this year has revived public interest in rowing.

The big crowd, of course, will be rooting for a Harvard victory, but I know it will take time out to give a cheer for Jim Ten Eyck. In dedicating his life to rowing, he has done much to interest thousands of young men in proper living. He has been a disciple of the thought of a sound mind in a sound body being the best way to gain real happiness.

EDDON GEORGE RETURNS

I TALKED with Ed Don George shortly after his arrival in Boston following his world's wrestling tour which took a year. It was just 12 months ago that the former world champion started the journey that took him to New Zealand, Australia, England, France and Germany.

I thought George would look a bit heavy, and was surprised when he didn't. He told me he weighs 230 pounds which was the notch at which he was when he started his tour.

"I found a lively interest in athletics in New Zealand and in Australia," said Ed. "Improved business conditions were partly responsible for this boom. In both of these countries, large prices are being received for wheat and wool.

"I drew $20,000 in my Paris bout with Henri DeGlane. Conditions are also fairly well in France. France has had to contend with sharp increase in the price of consumer goods. The French merchants increased the price of the goods on the shelves to offset the reduced value of the franc."

I asked George how he liked the European style of wrestling.

"It is much easier for a wrestler," said Don. "Punching, kicking and other rough tactics so common in American rings are barred. One follows more orthodox wrestling.

"The fans applaud when they get a little action. A wrestler can then apply himself to scoring with punishing holds which are effective even though not spectacular."

Now that he is back in the United States, Ed plans to bid for the world title. At the age of 31 he believes he is still good enough as a wrestler to defeat any man in the world.

George will make his first American mat appearance since his return home when he meets K. O. Koverly, one of the current bad men of wrestling, at a Paul Bowser show at the Garden on Friday night.

Dan O'Mahony, another former world champion, clashes with Rube Wright, while Tor Johnson battles Nick Lutze on the same card.

PASSING OF JORDAN

THE DEAL BY which Buck Jordan goes to the Reds closes a chapter in the career of a ball player who missed some of his best baseball opportunities on account of frequent controversies with his club owners and the hold-out habit, and apart from losing the support of club officials and players he also took much valuable time out from needed practice.

Jordan is a natural hitter and if he had not got into so many disagreements with the management of the Bees he could have been of great assistance to the clan of McKechnie.

The sensational playing of youthful Elbie Fletcher, first sent South with the Bees following a poll of the fans taken by the Boston Evening American and Boston Sunday Advertiser, had much to do with the final decision on Jordan.

Fletcher has displayed such brilliant form around first base that it was a cinch Jordan never would be able to replace him. Elbie is one of the most graceful first basemen I have seen in action since the days of the great Hal Chase.

In addition to fielding brilliantly, Fletcher has displayed first class hitting power.

Jordan will receive an opportunity to redeem himself with the Reds. He will replace Les Scarsella at first base. The latter has had a poor season, and Jordan should not experience any difficulty gaining a regular berth with the Reds.

Cubs Boss Optimistic

With Seven Good Men On Shelf

By JOE CASHMAN

That Charlie Grim guy is a wonder.

With seven players on the injured list, including three mound aces and the best catcher and most brilliant keystone combination in the league, the Cubs' pilot still retains his omnipresent smile and his sense of humor.

The loss of one important cog would send the average pilot to the bench. Grim gazes at a team that [illegible] at second base, [illegible] in the outfield and [illegible] and cheerful chaps well be a big

Tex Back Soon

And he has his makeshift lineup performing at, too, if we are to judge from what it showed while taming the Bees 6 to 2, on its first local appearance of the season.

"We've been hit hard," Grimm admits, "but erring over spilled milk doesn't help any. And it could have been worse.

"Larry French's broken hand is mending rapidly, and he's about ready to pitch again.

"Tex Carleton, who had a chipped bone in the elbow of his pitching arm, worked a couple of innings recently, and he'll be ready to start after two or three more such warm-ups.

"Gabby Hartnett's arm is getting stronger every day. Billy Herman and Bill Jurges should be back teaming around second base before long.

"Curt Davis is my big worry. He can't lift his pitching arm and, to make matters worse, the doctors can't find out what's the matter with the wing.

"No bones are broken. Some ligaments must be strained or torn. That's serious. It often keeps a player out for a whole season.

"But with all except Curt definitely on the improve, I have no license to complain, at least not while we keep on doing as well as we have been with these stars missing.

How's that for Pollyanna spirit?

Fears Pirates

Somebody mentioned to jolly "Charley" that "Pete" Traynor had said the Cubs were the club to beat for the National League flag.

"I'd say that 'Pete' Pirates were the club to beat," asserted the Bruins' boss, "but 'Pie' is right when he says we'll be dangerous.

"When we return to full strength, we'll be much stronger than we were finishing in a tie for second place last season.

"Ripper" Collins has bolstered our infield, our outfield is bound to be stronger when Augie Galan, back in 1935 form, returns to his regular post.

"We no longer have Lon Warneke on the mound, but in his place we have Roy Parmelee, while Charlie Root is pitching the best ball of his long career, and "Lefty" Olsen, after a season at Birmingham, looks like a consistent winner.

"Yes, we'll have quite a ball club when our cripples are all healed."

Joe Marty, outfield sensation from the Coast League, for whom the Cubs paid in the vicinity of $50,000, hasn't yet proved another Joe DiMaggio, as some experts predicted he would, but he's satisfying his superiors.

"Marty has a chance to be a standout," Grimm opined. "His only fault is his temperament. He is inclined to fret too much about it if he happens to go a game or two without a hit. But he'll get over that. I like him."

Perfox Wins

Newmarket, Suffolk, May 13 (AP)—William Woodward a Perfox, dark horse candidate for the Epsom Derby, June 2, today won the Payne Stakes over 1½ miles, the Derby distance, defeating S Tattersall's Eigar by two lengths. The Earl of Derby's Lazy Bones was third, four lengths behind Eigar, in the field of 10 three-year-olds.

SOUTHPAWS WHO CAN GO UP ANY TIME THEY'RE READY.

Charlie O'Hara, Boston College junior, is being closely watched by the Boston Red Sox scouts. 'Tis whispered that when he completes his college career he'll get a tryout with the Hose.

John "Muggsy" Kelley, B. C. mound ace, can carve himself a big league career. The Chicago Cubs are reported to be very much interested in this young Eagle twirler.

Roy Johnson Joins Bees

Covers Left Field for Locals

Roy Johnson, former Yankee and Red Sox slugger, reported to the Bees this morning and will play left field this afternoon against the Chicago Cubs.

He is ticketed to be back in [illegible] batting order [illegible] game at Braves Field.

I would rather play in Boston than in any other city.

"After playing every day for the past 10 or 11 years, it was hard on me to sit on the Yankees bench.

"I feel that I have plenty of baseball left in my system and many hits still on my bat. And there is no place in either of the major league circuits that I would rather finish my baseball career than in the old "Bean Town."

"The fans of Boston have always been kind to me and I don't think they will be any different now that I am returning in the senior league with a Bee uniform. I have met many of the present Bees and have always found them to be regular fellows and feel that they will make things pleasant for me now that I am going to be their team mate.

"National League Park will not be strange to me for I have played there several times in the City Series. No, I won't feel strange in my new location. Also I rather enjoyed slugging flies in that spacious left field. It means a fellow hasn't when he can extend himself to catch a fly ball rather than stand and watch it sail merrily over a short fence.

"I hope that I will be able to prove to Bob Quinn that he made no mistake in buying me from the Junior Pirate and that I will be in there trying my hardest.

"I have been rated a straight-away hitter and this field is just right for me. You know there are plenty of open spaces between those outfielders. I sure hope I can give the Bees the needed punch to put them back in a winning mood."

BASEBALL

NATIONAL LEAGUE

Club	Won	Lost	PC	*GB
Pittsburgh	11	3	.821	
St. Louis	10	7	.611	2½
New York	10	8	.556	3
Brooklyn	10	10	.500	3½
Chicago	9	10	.474	4
BOSTON	7	12	.368	6
Philadelphia	7	12	.368	6
Cincinnati	6	11	.353	6

*Games behind leaders

RESULTS YESTERDAY

Chicago	8, Boston 2
Boston	2, Chicago 0
Pittsburgh	6, New York 10
New York	0, Pittsburgh 10
Brooklyn	5, Cincinnati 0
Cincinnati	1, Brooklyn 5
St. Louis	15, Philadelphia 0
Philadelphia	3, St. Louis 9

GAMES TODAY

Chicago at BOSTON
Cincinnati at Brooklyn
Pittsburgh at New York
St. Louis at Pittsburgh

AMERICAN LEAGUE

Club	Won	Lost	PC	*GB
Philadelphia	16	5	.867	—
Cleveland	9	6	.600	1
BOSTON	8	6	.571	1½
Detroit	9	8	.529	2
New York	8	8	.500	2
Chicago	7	10	.412	4
St. Louis	8	9	.400	4
Washington	6	12	.333	5½

*Games behind leaders

RESULTS YESTERDAY

	R.	H.	F.
Chicago	13	12	1
Washington	5	8	2

BOSTON at Detroit, rain
New York at St. Louis, wet grounds
Philadelphia at Cleveland, rain

GAMES TODAY

BOSTON at Detroit
New York at St. Louis
Philadelphia at Cleveland
Washington at Chicago

Currier Girls Sail Gibbs to Victory

Tech's fleet of dinghies were turned over to the girl sailors of Katherine Gibbs, Pembroke and Radcliffe colleges for a series of races, and the "Katie" Gibbs girls won out in a series of four races winning on the efforts of the "veteran" sails, the Misses Constance and Carolyn Currier. These two girls won every first.

Dom Di Maggio Belts Out Homer

Oakland, Cal., May 13 (AP)—Another DiMaggio was in baseball's spotlight today. Dom, brother of New York Yankees Joe DiMaggio, crashing out a homer and three other hits in 5 times up as the San Francisco Seals whipped Oakland 8 to 7.

Captain Cook

Providence, R. I., May 13—Alfred B. Cook of Milford, Mass., has been elected captain of the Brown freshman baseball team. He is a left fielder.

EAGLES LEAVE FOR GOTHAM

Victors Over Friar Nine, 8-2, Play L. I. U. Tomorrow, Fordham Saturday

Although the highly touted Boston College baseball team, which leaves for New York tonight, has won only three games so far this season, big league scouts are making University Heights a happy hunting ground, and more than one current Eagle is expected to get a trial in professional baseball after graduation.

[illegible] Frank Mc[illegible] who [illegible] the [illegible] [illegible] [illegible]

LEADING EXHIBITORS IN ARD RIGH SHOW

To Be Held Saturday In Dover

Many of the outstanding [illegible] exhibitors of New England have filed entries for the Ard Righ show to [illegible] at Mrs. Edward [illegible] estate in Dover for the benefit of the Sacred Heart Church of Newton Centre.

Among those are Mr. and Mrs. [illegible] Kenneth of Southboro [illegible] Metropolitan Commissioner and Mrs. William J. Callahan, of Wayne; Miss Winifred H. Danforth, of Newton; Mr. and Mrs. Ralph [illegible] of Arlington, William J. [illegible] of Lawton and the Ard Righ Stable of Edward and John [illegible].

[illegible] Andrew J. Stobie [illegible] will be most prominent in the [illegible] at the Ard Righ show [illegible] Dover. Among [illegible] Mr. and Mrs. Edward [illegible] Mr. and Mrs. Philip [illegible] Mr. and Mrs. Ralph [illegible] Mr. and Mrs. William K. Irving [illegible] Miss Constance Shortlands, Miss Harriet [illegible] Miss Lucy Lester Sweetser of [illegible] Charles [illegible] Mr. and Mrs. [illegible] and Miss Lois Hamlin, all [illegible] mounts.

Misses Burkard

Ard Righ Stable will exhibit a [illegible] of hackneys, hunters, Connemara and Gaelic Children and Mrs. [illegible] H. Grimes, of Chestnut [illegible] has entered her saddle horse, Sun Dora.

Miss and Miss Richard among the leading [illegible] newcomers in New England [illegible] show their [illegible] Hereford Lass [illegible] and Miss Sun and Jane [illegible] will be shown over saddle [illegible].

The Chestnut [illegible] include [illegible] a pair [illegible] Pegasus [illegible] and Miss [illegible] Hunter [illegible] Master of Foxhounds [illegible] Farnham [illegible] feature the recent [illegible] show, will exhibit Butter [illegible] Mrs. Robertson, of Swampscott, known for saddle horses [illegible] Kenilworth Riding [illegible] Master of Foxhounds [illegible] Mrs. Arthur [illegible] Mrs. Edward [illegible] and Johnnie [illegible] Mrs. Arthur [illegible] Mrs. Edward [illegible] Miss [illegible] Miss [illegible] Miss

ANN MARSTERS' BEST BETS FOR TODAY

ANN MARSTERS

Ann Marsters, girl handicapper, today picked PAYRACK to win the sixth race at Narragansett Park, while DONALD DUCK was her choice to finish out front in the seventh.

Jockey Johnny Barba will be up on PAYRACK which assures this horse of a good ride.

ANN MARSTERS' BEST BETS
$2 Win, Payrack, Narragansett 6th.
$2 Win, Donald Duck, Narragansett 7th
BANKROLL $474.80 DAY'S PLAY $4.

DONALD DUCK ran a good race in his last start and will make a strong bid for first place today.

Miss Marsters is wagering $2 on each of her choices today.

Miss Marsters has accepted an offer of $1000 from Walter O'Hara, under the terms of which $500 has been given to the Christmas Basket Fund of the Boston Evening American-Sunday Advertiser and the other $500 is being used as a betting stake.

Miss Marsters is trying to prove by conservative betting it is possible to beat the races.

Miss Marsters makes only two wagers a day.

The balance in her betting stake at the end of her experiment will be turned over to the Basket Fund.

WALTER O'HARA

Albuquerque Wilson's Best at 'Gansett

By DAVE WILSON
(Selections for Fast Track)
BEST BET—ALBUQUERQUE, 6TH RACE

Narragansett Park, May 13—Albuquerque, dropping down from a highly creditable fourth in $2000 company, should encounter little difficulty in mastering platers of the $1600 variety slated to oppose him in the mile and one-sixteenth of the sixth stanza here today.

FIRST—Aero, Tartarus, Teddy Bear.

SECOND—Glynna, Laddie Stone, High Treason.

THIRD—Pass Shot, Bay Sister, Palatine.

FOURTH—Soda Time, Shred, Lium.

FIFTH—Erin Torch, Black Highbrow, Sound Advice.

SIXTH—Albuquerque, Rutland, Manneris.

SEVENTH—Stavka, Donald Duck, Watchfully.

EIGHTH—Bright Bird, Adamite, Coltman.

TABLE OF RUNS

NATIONAL LEAGUE

High—St. Louis
Low—Cincinnati

	W	L	PCT.	GB
Boston	6	1	.857	—
New York	4	3	.571	2
Brooklyn	4	3	.571	2
Philadelphia	3	3	.500	2½
Pittsburgh	3	4	.429	3
Cincinnati	2	4	.333	3½
Chicago	1	4	.200	4
St. Louis	1	5	.167	4½

AMERICAN LEAGUE

Detroit—Chicago
New Washington

	W	L	PCT.	GB
Boston	8	3	.727	—
New York	7	3	.700	½
Washington	7	3	.700	½
Philadelphia	6	3	.667	1
Detroit	5	3	.625	1½
Cleveland	3	6	.333	4½
Chicago	2	6	.250	5
St. Louis	3	8	.273	5½

Riding Winged Pegasi at Jamaica Oval

Jockeys look as if they were riding winged steeds as they thunder down the stretch in the opening race on the mid-week card at the Jamaica, L. I., track. As the first four runners approach the finish line, all horses are off the ground simultaneously with the camera's click. Our ketcham (left) won. Coal king (right) was second. Papa Jack ran third.

'Gansett Workouts

Tuesday, May 11

for Wednesday, May 12
Weather Clear; Track Fast

Tufts Smothered By Purple, 14-1

NATIONAL LEAGUE FIELD
TOMORROW AT 3:00 P. M.
BEES vs. BROOKLYN

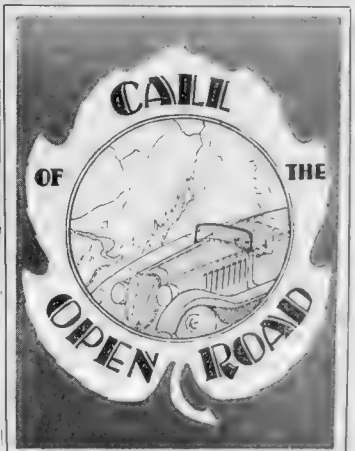

USED CAR SALE

Everyone will be taking trips to the mountains soon to admire the gorgeous beauty of New England, the Nation's Vacationland. You'll never make it unless you trade the old car in for a later model during this great CALL OF THE OPEN ROAD USED CAR SALE.

SEE THE SPECIAL OFFERINGS TODAY

AUTOMOBILES — 200 Automobiles for Sale
AUTOMOBILES — 200 Automobiles for Sale

See Today's Automobiles-for-Sale Columns

'Gansett Entries

FIRST RACE—$1000, claiming three-year-olds and up, six furlongs (12)

Fair Maid	97	Par Value
Rosemont Farm entry		
Dolphin Boy	111	Erin Torch
Carmonita	106	My Data
SECOND RACE—Claiming, three-year-olds, six furlongs		
Bright Bird	112	Beautiful
Rosemont Farm entry		
Lady Infinite	107	Wholey
Shred B. Ross	112	Bright Land
Sun Boy	112	Lium
Sink or Swim	112	Father
THIRD RACE—Claiming, three-year-olds and up, one mile		
Sweet Thorn	107	Ann Chance
Mary Lou	112	Lium
Lucky Jingle	112	Schoh
Lobert	112	Jingle
Chick Sport	112	Smith
FOURTH RACE—Claiming, three-year-olds and up, one mile and 70 yards		
Palatine	112	Berman
Bay Sister	107	Connelly
Keep Cherry	112	Luther
Flaming Torch	112	Greer
Tap On Eye	112	Smith
Pass Shot	112	Barba
Foxo	112	Richard
Jolly Days	112	Noe
Gallant Pat	112	Stevenson
Larrigan	112	Laidley
FIFTH RACE—$1000, claiming three-year-olds and up, one and 1-16 miles		
Dressing Along	110	Meehan
Erin Torch	112	Stevenson
Sound Advice	112	Richard
Stavka	112	Pezzati
Donald Duck	112	Leishman
Watchfully	112	Smith
SIXTH RACE—$1000, claiming three-year-olds and up, one and one-sixteenth miles		
Wise Boy	109	Tragent
Albuquerque	112	Rutland
Manneris	112	Berman
Aero	112	Connelly
Tartarus	112	Greer
Teddy Bear	112	Barba
SEVENTH RACE—$1000, claiming three-year-olds and up, one and one-sixteenth miles		
Rosemont Farm entry		
Donald Duck	112	Leishman
Stavka	112	Pezzati
Watchfully	112	Smith
EIGHTH RACE—$1000, claiming three-year-olds and up, one and one-sixteenth miles		
Bright Bird	112	Beautiful
Adamite	112	Richard
Coltman	112	Lium
Rosemont Farm entry		

Home Run Hitters

By International News Service

Medwick, Cardinals (2); Bonura, White Sox; Kreevich, White Sox; Moore, Bees; Ciurilinskis, Bees, Ogrodowski, Cardinals, Grace, Phillies; Collins, Cubs; Kuhel senators

Leaders: Bartell, Giants, 7, Kampouris Reds, 6; Medwick, Cardinals, 5, Selkirk, Yankees, 5 Walker, Tigers, 5, Johnson, Athletics

Today in Sports

BASEBALL

Pittsburgh vs. Boston Bees, National League Park, 3:00 p. m.

GOLF

Twilight Four-Ball League matches, 4:00 p. m.

W. C. A. District Team matches, 9:00 a. m.

Revised Line, Jockeys at 'Gansett

By Bay State News Service

SECOND RACE

Jester B. Knott	10-1
Fair Time, Berman	10-1
Dedication, Napier	6-1
Die Hard, Stevenson	5-1
High Treason, Lynch	12-1
Glynna, Campanelli	15-1
Laddie Stone, Richard	4-1
Barba, Whoby	20-1
Little Brush, Pezzati	4-1
Any Chance, Schoh	10-1
Lobert, Jingle	15-1
Chick Sport, L. Smith	15-1

THIRD RACE

Palatine, Berman	3-1
Bay Sister, Campanelli	4-1
Keep Cherry, Luther	20-1
Flaming Torch, Greer	15-1
Tap On Eye	10-1
Pass Shot, Barba	3-1
Foxo, Richard	10-1
Jolly Days, No Boy	15-1
Gallant Pat, Stevenson	8-1
Larrigan, Laidley	20-1

FOURTH RACE

Mary Lou	10-1
Soda Time, Stevenson	4-1
Arabo Lass, L. Smith	4-1
Lobert, Highshoe	15-1
Lium, Napier	10-1
Perjured, Leishman	20-1
Lady Infinite, Wholey	8-1
Shred B. Ross	3-1
Ironsides, Lynch	6-1
Sink or Swim, Luther	20-1

FIFTH RACE

Sound Advice, Richard	15-1
Stavonia, Berman	8-1
a Rollin' Home, E. Smith	6-5
Erin Torch, Stevenson	6-5
Blue Arrow, no boy	8-1
Black Highbrow, Neal	8-5
Highboy, Whoby	10-1
a Dakota Gold, entry	

SIXTH RACE

Catchall, Highshoe	20-1
Brasada, Shoney	5-1
Manneris, Wholey	6-1
Albuquerque, Berman	6-5
Rutland, Napier	3-1
Count Me, F. Smith	10-1
Payrack, Barba	12-1
Speedy Skipps, Richard	12-1

SEVENTH RACE

Stavka, Pezzati	7-1
Daymore Richard	10-1
Regality, Stevenson	4-1
Silvery Way, Barba	8-1
Royal Flight, Berman	3-1
Diverting, Keaney	12-1
Donald Duck, Leishman	5-1
Jirasol II, Lee	20-1
Capt. Hull, Napier	5-1

EIGHTH RACE

Pretty Russell, F. A. Smith	8-1
Coltman, Jingle	12-1
Adamite, Pezzati	20-1
Bright Bird, Napier	8-1
Caleb, Schoh	20-1
Our Bud, Bierman	15-1
Makeit, Dubois	6-1
Union, Barba	6-1

Weather cloudy; track fast

Program Selections At 'Gansett

1—Tartarus, Teddy Bear, Aero.
2—Laddie Stone, Die Hard, Dedication.
3—Palatine, Pass Shot, Bay Sister.
4—Soda Time, Arabo Lass, Irresolute.
5—Black Highbrow, Rollin' Home, Stavonia.
6—Albuquerque, Rutland, Speedy Skipps.
7—Stavka, Royal Flight, Donald Duck.
8—Caleb, Adamite, Makeit.

'Gansett Mutuels

For Wednesday, May 12

1-2-7 races	$100.00
1-2-3-5-7 races	328.50
7 races	365.00

SCRATCHES

AT PIMLICO

7—Flying Snow, Clouds Weather
6—Pekes Potter
7—Tides
8 Rough Player, Moon Penny, Brooke Herod

Weather clear, track fast

AT NARRAGANSETT

1—Red Brook.
5—Vote Boy, Miss Greenock, Gay Edward, Don Guzman.
7—Watchfully.

Weather cloudy; track fast

AT AURORA

3—Lady Chiniquy, Servant Pride, Surly, The Nile, Raffles Lad, Zevphine.
5—Kissabug, Batting Eye, Dixie Fox, Tad, Easy Flight, Soutus.
8—Dunde, Flying Cherokee, Bob Weidel, Sherron, Purl O'Play, Captain Red.

Weather cloudy; track fast.

AT CHURCHILL DOWNS

1—Dusky Maid.
3—Pats Daughter, Kharfair, Imperial Folly, Miraukee.
5—Magistrate
6—The Bonner

Weather raining, track sloppy.

Barclay's
GOLD LABEL
STRAIGHT BOURBON WHISKEY
FLAVORED WITH THE TASTE OF TIME—LOWERED IN PRICE!
98c Per Pint
THIS WHISKEY IS TWO YEARS OLD
BARCLAY'S—A GOOD NAME TO GO BY

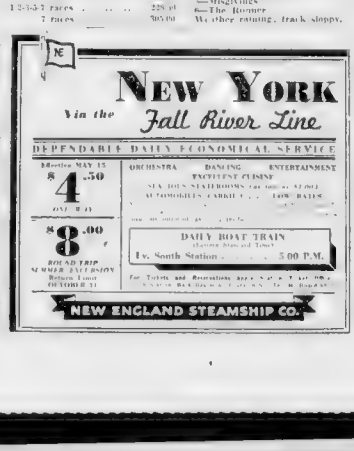

Roslindale Twi Nine In Deferred Opener

Sundwald Or Kilday Hurls

Park League Standing

EAST

	W	L	Pts
St. Augustines	3	0	6
Roslindale T C	1	0	2
Hennigan Club	1	1	2
Jordans	1	1	2
Casey's	1	2	2
P. P. Tw.	0	2	0

WEST

	W	L	Pts
Wolfs	2	1	4
Madden Club	1	0	2
Roslindale A. A	1	1	2
Lees Marquettes	1	1	2
Mass Knitting	0	1	0
Casey Club	0	2	0

GAMES TONIGHT

Mass Knitting Mills vs. Casey Club, at Grove.

Madden Club vs. Roslindale T. C at Healey.

Roslindale A. A vs. Hennigan Club at Jefferson.

Jordans vs. Hyde Park Twi at Smith Pond.

Roslindale Town Club, delayed in opening its home season in the Boston Park League Tuesday night at Healey Field because the infield sodding was not quite ready, will go into action there tonight against Billy Madden and his club from Marcella street, Roxbury.

[illegible] clubs have won a game [illegible] more. Either Sundwald or Kilday will hurl for the [illegible]

[illegible] Keeping Mass. based it [illegible] Hyde Park after [illegible] Park.

Garrity Boss

[illegible] year of the eight [illegible] Hyde Park [illegible] Hank Gar[illegible]

[illegible] a 20 game [illegible] Association [illegible] Hyde Park after [illegible] will [illegible] a winning [illegible] the Park [illegible] Association [illegible] Park [illegible] Wolfs [illegible] Wolfs [illegible] Park [illegible] Wolfs [illegible] Park [illegible] Wolfs [illegible] Park

Western Auto Stores

2-Day SUPER-SAVINGS

Friday and Saturday Only

130 Brookline Ave.
125 Federal St.
118 Brighton Ave., Allston

CAMBRIDGE 688 Mass. Ave. | QUINCY 1536 Hancock St.
MALDEN 200 Pleasant St. | LYNN 21 Market St.

Same Prices at All Stores

Mail Orders Add 10%
We Reserve Right to Limit Quantities

Visit our Associate Store Located at Danvers, Mass.

Ball-Bearing Full-Size Speeders
Leather
Rate rugged long wearing tires for cars full of miles in much below prevailing quotes at this value FAIR
85¢
Genuine Extra Heavy-Duty Tubes Guaranteed $2.50 to $3.00 Value
$1.19

2-Gallon Can CARDINAL Motor Oil
100% Pure Pennsylvania Grade
Medium or Heavy
49¢ plus tax
Heat-resisting Clean, bright Direct from refinery in sealed containers—at less than you would pay for re-run oil.
Pour your own oil and Save!

"King-O'-the-Road" Air-Blast Trumpets
Electrically Operated!
$4.15
Demand offered at only a fraction of real musical tone carries long distances regardless of wind or speed. Over 19 inches long. $10 value

"Wearwell" Fully Guaranteed RED Inner Tubes
All popular sizes
74¢ to 97¢
Made of Rubber
Full size molded Tough thick red inner tubes. Extra quality. Extra value. Extra satisfaction.

Enjoy a TRUETONE Auto Radio in YOUR Car at OUR Expense

Sensational New Models
Marvelous Performance
Come in and select the "TRUETONE" you like best and let us install it in your car.
Enjoy it. Test it out in actual use. Compare it with other well-known sets. If, after 10 days, you are not entirely satisfied in every way, return it and we will refund every cent, including installation charges.

SAVE Nearly 50%
4 NEW MODELS AS LOW AS $19.95 For All Cars
Expert installation at small extra cost

Truetone "Master"
As shown complete with aerial, lead and cowl mounting brackets. One Price
$27.95
Finest quality, $49.50 value. Clear reception at all speeds. Selective local-distance control. Full-range tone control Suppressorless
8-TUBE POWER
Its Dual-purpose tubes provide eight complete radio circuits—giving extraordinary power, to replace without increasing its size or current consumption. Takes less current than your headlamp bulbs

EASY Payments As low as $1 Per Week
One low price in stores your choice of makers for most cars. Small first payment on "Instrument Panel" or "Steering Post" Under Dash

Chromium Grill Guard
95c

"Nu-Ray" Stop-Tail Lamp
For most cars
49¢
A real Fuse-Saver

Tire Reliners for Low-Cost Extra Mileage
Strengthen and Protect Tire Sidewalls and Tread.
Two Cord Tires
32c
Three Cord Tires
35c

Gear Shift Boot
Prevents worn and shabby gear grease
5c

Auto Top Dressing
½ Pint
40c value
29¢

Big 39-Plate, 70-Amp. WIZARD Battery
$1.98 and old battery
Installed FREE
Other Sizes of WIZARD for All Cars at Equal Prices

FREE Big 3-Ounce Can of Johnson's Auto Wax with Every Pint of Johnson's CLEANER-POLISH
59¢
Get Yours Now!

Absorbent Rymple Cloth
For washing and polishing
Fit 1 60 sq ft
3 by 3
22¢

Oil Tanned Chamois
754 value
29¢
Top quality. Soft and pliable.

Rubber Sponge
Tough Soft absorbent
5½x4½x3
12c

Touch Up Enamel
4-oz can
24¢
Quick drying. Handsome hues.

Auto Wash Mop
754 value
39¢
Attaches to garden hose

Guaranteed Garden Hose
Green Non-Kink
25 FEET
Brass Couplings
88¢
Heavy Duty Cord Plv Hose
$1.29
$2.45

Marbled Hard Rubber Gearshift Ball
5c

Anti-Glare VISORETTE
32c

Pressure-Gun GREASE
Best Quality Full Pound
12c

OIL CAN
3¾ base Coppered
7c

Tire Gauge
45c
$1.00 value

Valve Grinding COMPOUND
Coarse and Fine
12c

Jack Knife
Good Leather
Key Case
5c

Anti-Shimmy
Pull out. Turn. Lock.
19c Easy to Install

SOLDER
Acid Core
2 oz (6 ft)
On spool
7c

Thick 2 Ply Bicycle Tire
77c
26 x 1½"

WEARWELL Tires
Save You 39% to 42%

Full standard size and weight, high quality with new improved features which insure greater safety. Don't let our low price lead you to believe that "WEARWELLS" are cheap or inferior. It's our huge buying power and direct-from-factory distribution (not skimping on quality) that enables us to save you so much.
GUARANTEED 1 FULL YEAR
Against all Road Hazards

4.40-21	4.50-21	4.75-19
$4.65	$4.99	$5.23
5.00-19	5.25-18	5.50-17
$5.65	$6.25	$6.88

Other Sizes—Similar Savings

Tires Mounted FREE
Easy Payments — as low as $1 per week

Gas Gauge Fluid
Restores proper viscosity
8¢

Hydraulic Brake Fluid
Pint
29¢
4 quart can
Noncorrosive and noninjurious to rubber parts.

Generator Air Cooler
Prevents high charging rate
35¢
For all cars $1.00 Limit

10,000 mile Oil Filter
For All Cars
77¢
Easy to install. Do it yourself and save!

Quality Fishing Tackle—for Less

4½-ft. Casting Rod. Your choice of Tubular Steel or Split Bamboo. Cloth case. $1.75 value
$1.05
9-ft. Split Bamboo Fly Rod. $2.00 value
$1.19
Telescoping Rod. Adjustable from 39" to 9 ft. For casting, fly or bank fishing. Tubular steel
$1.12
Level-Wind Reel
69¢
100 yard seed-resisting waterproofed line. Smooth running. Adjustable "click" and "drag." Heavy-plated finish.
Minnow Bucket
59c
Full 8 quart Round. Double shell keeps minnows alive longer.
Minnow Seine (4'x4') with
38c
One-man size. Complete with weights and floats. Other sizes similar savings.
Dry Trout Flies. Four for 19c
Cut Leader. Ten Yards . 08c
"Red-Head" Casting Plug 18c

Pure Silk Casting Line
22¢
All sizes 10 to test. Choice of colors

"Back-Rester" Driver's Cushion
$1.00 value
49¢
Leatherette. Helps relieve backache and fatigue caused by driving.

"Easy-Reach" Brake Lever Extension
For "reach" pedal release cadillacs.
$1.75 val.
49¢
Fingertip type extension

Guaranteed "Hull" Auto Compass
Saves miles of traveling in the wrong direction. Handsome black Bakelite case with suction cup.
$1.29

Replacement Bumper Guard
Fits 30-36" openings. Beautiful polished chrome finish.
PAIR
65¢

Rust-Proof License Frame
Heavily chromium plated
50-value
29¢

Replacement Mirror Glass
Clear or Non-glare
9¢

Mazda Headlamp Bulb
21 or 32 Candlepower
Your Choice
12¢

Genuine Tungsten Ignition Points
For FORDS "A" and EARLY 1927 32 and other cars
Per
7¢

Ignition COIL
69¢

Complete Ignition Repair Kit
Do it yourself quickly and accurately
35¢ value
15¢

Ball-Bearing Double-Lift JACK
1 ton capacity
5 lifts
$1.00 value
88¢
Not to exceed 5 order lots per customer, cash.

Heavy-Duty, Safe Trailer Hitch
6 in value
Coupler Clamp
49¢
Screws close to any width bumper

Baseball Players! SAVE

"Professional" BAT
Perfectly shaped and balanced for batting. Light or dark finish.
69¢
Other Bats 25c to 49c

"Major League" BALL
Official in size, weight and bounding. Stands up under hard batting and fielding.
69¢
Other Balls 19c to $1.10

Felt CAPS
Excellent quality throughout! Many styles.
19¢

"Regulation" Fielder
$1.29
Leatherbound. Well padded. Well finished.
Others 47c to $2.79

"Regulation" First Baseman
$1.88

Official SOFTBALL Bat
Correct size and shape. Handle grip. Choice of ash or hickory.
35c

"Regulation" Catcher's Mitt
Hand molded. Well padded.
$1.69
Others 98c to $3.78

Pure Kapok Core Regulation Soft Ball
49

Ready-Lined Brake Shoes
Thick 11 Hollow Ground Woven Lining
Per Axle
59c
Per Extended Axle
59c
Per Plymouth, DeSoto
79c
Set of 4 Exchange

Vest Pocket Flashlight
Complete with Bulb and Battery
Choice of several attractive colors.
18¢

Underwriters Approved Lamp Cord
18 gauge stranded cop-per wire. Double braided cotton insulation. Any color.
Any size per foot
2¢

Electric Percolator
Nickeled exterior
95¢

Hand-Strung Racket
Play Better Tennis
$2.59
Other Rackets, $1.59 to $4.65
Fresh, Live TENNIS BALLS
New 10-ft. stock. Ar-repair. $10 K for
79c

New Streamline WESTERN FLYER

$1 Per Week Pays for it.
Special Sale Price
$23.95
Full size. Beautifully finished in baked on enamel with chromium trim. Has Balloon Tires, New Departure Coaster Brake, Troxel Saddle, Parking Stand and other extras.
Fully Guaranteed

11-Piece Socket Wrench Set
Every part rust-proof
$1.50 value
65¢

Punch and Chisel Set
Two cold chisels, one prick punch, one center punch
Size visible
15¢

All-Purpose, Steel Strong Box
23½" x 9" x 9"
49¢

Cutlery Steel Pocket Knife
Many styles to choose from
19¢

Full-Size Ratchet Brace
10" swing
16 ball-bearing pad
Forged steel Warped sweep and saddle
$1.49 value
59¢

Rim Nut "X" Wrench
Tempered forged steel
39¢

Guaranteed Thermometer
For Auto Home Office, Kitchen, etc.
The value
18¢

HARVARD DEAN FAILS TO FIND CURLEY 'SLUR'

Investigation has failed to d... cons that any professor or ... at former Governor Curley or ... his name was ... pointed out ... and case of Augustus Peabody Gardner and J. ... Morgan, Jr. ... Henry L. Law Summer, declared ...

Furthermore, said Dean M... re matter of resignation ... new record has been received from the former Governor's son Leo and the entire affair is a mystery as far as he is concerned.

Leo, it was discovered last night, had reported to his father that a history professor had insulted the former Governor in open class.

Young Curley said he knew the professor to task and received an apology, but the matter, according to reports, caused the elder Curley to resign. His father ... to do so.

According to young Curley, a student asked the history ... remarks made by Governor Curley regarding Mr. and Mrs. William Tyrrell, of Chicago. The professor, according to Curley, replied that Tyrrell was entitled to such praise as he received, as he had done much in the state to boost the people of Boston. Tyrrell was Curley mayor of Boston in November.

Commenting on the affair, Curley ... the former Governor said, ... heartedly:

"My son is a good student. He was doing well in his class work, and seemed to his father at least to give good promise of one day becoming a successful lawyer. The professor did not assert I was corrupt, but there was a nasty implication in his words."

Police Pick Locks Of 142 Closed N. Y. Playgrounds

New York, May 13 (AP)—Thousands of New York City children went to play under police protection today.

One hundred and forty-two playgrounds were opened after police had picked or broken locks leading to the buildings. It was the culmination of a day of protesting Mayor F. H. LaGuardia's whim that parks should be closed one day a week to discourage the use of playgrounds as baby sitters.

Yesterday, when Mayor ordered the playgrounds closed, blaming the WPA for withdrawing funds, 142 playground workers were paid and told to report for their regular jobs today. Only 20 playgrounds stayed open.

The police commissioner acted on complaints that Park Commissioner Moses refused to provide keys for the locks.

Clothed Bather Nabbed by Police

Early morning arrivals on Simmons street today looked incredulously at a water soaked figure wearing a felt crown and a heavy beard pulled himself up from the Fort Point channel bridge and paraded jauntily down the street.

Picked up by cruising members of the police headquarters squad, King Neptune gave his name as Beecher Ramsey, and told police he lived on a houseboat moored near the bridge.

Treated at the Haymarket relief station for exposure, Ramsey said he had slipped while attempting to board his boat and decided the water looked so inviting he'd take a swim. He was on his way back "home" for a change of clothing when picked up.

Advertisement

MANY NEVER SUSPECT CAUSE OF BACKACHES

This Old Treatment Often Brings Happy Relief

Many sufferers relieve nagging backache ...

Bartolini Trial To Start Sept. 7

Trial of Oscar V. Bartolini, Quincy handyman, on the charge of murdering Mrs. Grayce Asquith in 1935 is slated in the Norfolk County criminal session September 7.

Bartolini, known John A. Peel to friends of Mrs. Asquith was named as the slayer but no trace of him has been found since the woman's body was discovered floating in ... harbor.

Call Axe-Death Case of Suicide

State detectives are now ready to regard the death of Thaddeus J. Grauisk, Dipperel, farmer, a case of suicide. For some time, without success, police investigated the death as a probable murder. Captain John F. Stokes of the state police reports records in his office ... several cases of suicide when insane persons have used axe on themselves.

False Teeth In Litter

London, May 13—Workmen tearing down stands in Pall Mall and Whitehall after the coronation found 116 umbrellas, 11 walking sticks, 12 flasks, 18 coats, 12 rugs, three portable cooking stoves, scores of gloves, two suitcases and one pair of false teeth —all abandoned by a throng gone joyously mad.

West Roxbury Girl, 14, Missing

Natalie Malgutt, 14, of Beech street, West Roxbury, was being sought by police today as a missing person. She left in part clothing and carrying a library book. Natalie walked out of her home last evening to get her parents and won't be back within 24 minutes.

State police were asked to watch for her in the hope that she might have gone to visit relatives.

Loot Mattapan Home

Police ... today ... the apartment of Max Gold ...

FREE for Gas Pain, Heartburn Dyspepsia, Acid Stomach ...

Advertisement

The Kennebec Limited

Last express train from Boston to Portland—Leaves North Station ...

WANTED! Your Old FUR COAT

HIGHEST PRICES PAID—

MR. MORRIS

564 WASHINGTON ST. Rm. 602

NOW 2 NEW STORES 174 Tremont St. Cor. Avery St. 339 Washington St. Opp. Raymond's

Allied CUT RATE STORES

OTHER BOSTON ALLIED STORE 598 WASHINGTON STREET

FREE! 60c JAR of BARBARA GOULD IRRADIATED SKIN CREAM With Each Barbara Gould Purchase of $2.00 or More

ROGER & GALLET —PERFUMED— SOAP 28c 3 Cakes for 77c

Formerly 50c

FORMAL OPENING SALE

THURSDAY-FRIDAY and SATURDAY

Let's not waste time or space attempting to tell you here that Allied Cut Rate Stores prices are the lowest, their values the greatest, and that every purchase ... is ... and that you will ... that the Allied Cut-Rate Stores have ...

HUNDREDS OF OTHER ATTRACTIVE SPECIALS NOT ADVERTISED

FREE SAMPLES LARGE BAG WITH GENEROUS TRIAL SIZES OF

Nationally advertised brands of face powder, tooth paste, ... medicines, dental powders, sachets, hair tonics, shampoos razor blades and dozens of other items, will be given free to every customer while they last for three days only ...

THURSDAY—FRIDAY and SATURDAY AT ALL STORES

BULK PERFUMES

YOUR FAVORITE FRAGRANCE IN DRAM-SIZE FLACONS

	Lowest Price
• Black Narcisse—by Coron	89c
• Bellodgia—by Coron	98c
• Gemey—by Hudnut	65c
• Gardenia—by Peteca	49c
• Rock Garden—by Coron	$1.74
• Xmas Eve—by Coron	$1.49
• Toujour Moi—by Cordey	89c
• L'Heure Bleue—by Guerlain	89c
• Three Flowers—by Hudnut	23c
• Floral Odors—by Peteca	23c
• Silver Poppy—by Roger & Gallet	39c
• Fleur D'Amour—by Roger & Gallet	39c
• La Jade—by Roger & Gallet	39c

$1.10 YARDLEY COMPLEXION FACE POWDER AND LARGE TRIAL SIZE YARDLEY NIGHT CREAM FREE

Both for 98c

$1.10 YARDLEY NIGHT CREAM AND LARGE TRIAL SIZE YARDLEY COMPLEXION FACE POWDER FREE! BOTTLE FOR 98c

Dealers Beware! These Specials Are For Legitimate Customers ONLY. Don't Attempt To Buy.

50c ELMO 10-DAY COMPLEX Cr. 39c

70c ELMO CLEANSING CREAM 59c

$1.10 ELMO HERBAL TINCTURE LOTION 51c

ALLIED SELLS YARDLEY FOR LESS!

35c Yardley Lavender Soap	26c
80c Yardley Lavender Shave Cream	43c
65c Yardley Lavender After-Shave Lotion	59c
$1.10 Yardley Lavender Sachet	
$1.10 Yardley Lavender Bath Salts	93c
$1.90 Yardley Lavender Toilet Water	$1.57

50c COTY LIPSTICK 50c COTY ROUGE COMPACT $1.00 Value COTY AIRSPUN FACE POWDER $2.00 VALUE! ALL THREE FOR $1.50

50c Helena Rubinstein Lipstick ... 42c
$1.00 Helena Rubinstein Face Powder ... 88c
$1.25 Helena Rubinstein Skin Tone Lotion ... $1.09

55c VARADY FACE CREAM 49c 80c Value for

25c Kit of VARADY COSMETICS FREE WITH ANY VARADY PURCHASE

7 NEWEST CREATIONS IN EXQUISITE ROSEMETIQUE AT SLASH-CUT PRICES!

• 40c D. & R. Cold Cream	24c
• 85c Woodbury Cold Cream	27c
• 25c Norzema Cream	12c
• 50c Jergen's Lotion	26c
• 35c Tangee Lipstick	25c
• $1 Melle Dia Face Powder	67c
• 50c Ingram's Milkweed Cream	34c
• $1.10 Vita Ray Face Powder	83c
• 75c Maybelline	49c
• 27c Jo-Cor Wave Set	21c
• $1.10 Louis Philippe Lipstick	67c
• 60c Hopper's Cleansing Cream	41c

$1.00 Value! TRE JUR Bath Powder 49c

$1.50 DU BARRY CONTOUR BRASSIERE $1.33

$2.00 DU BARRY FACE POWDER $1.79

55c FAIRYSTONE BEAUTY TREATMENT 37c

FORMERLY $1.25 DELV CREAM 59c

50c MAX FACTOR ROUGE COMPACT 39c

$1.00 MAX FACTOR MELTING CREAM 79c

$1.00 MAX FACTOR JUMBO LIP STICK 79c

GLAMOUR Everybody's mad about Roger & Gallet's new EVENING IN PARIS Perfume Flacon 55c

HARRIET HUBBARD AYER'S LUXURIA CREAM 85c

DAINTY Charm Keep fragrantly cool with BOURJOIS EVENING IN PARIS Talcum Powder 55c

PRINCESS PAT The New DUO-TONE ROUGE 86c Size 33c

Now ...a Cream Deodorant Stops Perspiration

ARRID—39c a Jar

LOWEST PRICE IN HISTORY PEPSODENT ANTISEPTIC $1.00 SIZE NOW ONLY 59c

$1.10 Vita Ray Vitamin Cream 83c

53c DR. LYONS TOOTH POWDER 26c

FREE! SEGAL RAZOR CLADE With This Coupon Fits all type Gillette Razors

KLEENEX 500 Sheets Each Box 2 BOXES 61c

60c DRENE Shampoo 49c

FORMERLY $1.50 CALOX TOOTH POWDER 98c

$2.50 HERPICIDE HAIR TONIC 21 OUNCES 79c

FITCH SHAVING CREAM FORMERLY 35c 18c

75c FITCH SHAMPOO
50c FITCH IDEAL TONIC
25c SCALP MASSAGE BRUSH
$1.50 VALUE ALL THREE FOR 43c

$1.10 Primrose House Face Powder	79c
$1.10 Primrose House Cleansing Cream	79c
$1.25 Primrose House Smooth Skin Tissue Cream	94c
85c Dorothy Gray Orange Flower Skin Tonic	73c
$1.00 Dorothy Gray Suppling Cream	84c
$1.00 Dorothy Gray Cleansing Cream	84c

66c WILDROOT Hair Tonic 36c

50c VENIDA CLEANSING TISSUES 500 SHEETS 27c

25c PEPSODENT TOOTH PASTE 19c

50c WILLIAMS SHAVE CREAM 29c JUMBO TUBE

LUCKY TIGER Hair Tonic 67c

WHEN YOU BUY KOTEX BUY QUEST 29c 2 OZ. CAN 100% EFFECTIVE

HOPE POWDER HOLDS FALSE TEETH TIGHT

HOPE DENTURE CLEANSER is not affected by Acid Foods or liquids. HOPE DENTURE CLEANSER Creams and Sterilizes False Tooth Plates.

60c HOPE POWDER 42c 60c HOPE CLEANSER 42c

SAVE MORE ON YOUR DAILY NEEDS!

35c Dr. West Toothbrush	13c
Ferm. 75c Eno Salts	33c
$1.20 Father John's Medicine	74c
50c Hubbard's Germicide	28c
90c Fat Liquid	37c
10p Bruschen Salts	39c
10c Lysol—Baby Book Free	36c
$1.00 Nujol	43c
50c Mennen's Baby Oil	28c
5c Sylphe Nethol	1½c
Actono	98c
$1 Vitalis Hair Tonic	59c
50c Koynes Toothpaste	26c
25p Phillips Toothpaste	16c
53c Molle Shave Cream	29c
Ferm. 15c Woodbury's Soap	6c
55c J. & J. Baby Powder	
$1.00 Bisodol Powder	57c
60c Bromo Seltzer	32c
60c Cocomalt—full pound	31c

STERA-KLEEN 60c SIZE ... 49c

CLEAN FALSE TEETH GET RID OF STAINS

DR. THOMAS' REDUCING TABLETS 93c

TOO FAT?

CORNS REMOVED WITH CASTOR OIL

NOXACORN

TAKAMINE TOOTHBRUSHES 44c

PEPSODENT TOOTH POWDER (Contains IRIUM) 50c SIZE 39c

MODESS IT'S CERTAIN-SAFE

Two DOZEN 37c

KOTEX REGULAR SUPER or JUNIOR SIX DOZEN $1.00

FORMERLY 35c COLGATE SHAVE CREAM 23c

CLEAR EYES In Seconds

EYE-GENE 57c

Slaves of Asthma FREED BY THE THOUSANDS

ADMIRACION

FALSE TEETH Comfort The Ideal False Teeth Powder that holds tighter, feels easier, lasts longer and gives more comfort. Giant pkg. Only ... 39c

DENTLOCK

30c IVORY SHAVE CREAM GIANT SIZE 18c

BUSINESS FINANCE

BOSTON AMERICAN
NEW ENGLAND'S GREATEST EVENING NEWSPAPER

26 BOSTON, THURSDAY, MAY 13, 1937

N. E. TRADE

Seasonal SLACKENING *Appears*

By HUGH E. BRADSHAW

Major New England industries still have enough business on hand to carry them forward for several weeks yet on the present level of production.

The longer range view, however, is for some slackening of activity. New orders came in more slowly in the past few weeks and trading in raw materials fell off considerably, with consequent price weakness.

While these general views of the trade situation, gleaned from the current review of Dun & Bradstreet, are not as optimistic as we have been from observations in recent months, it is to be remembered that seasonal influences had a way of coming to the fore as the period of operations to be expected. But in every case at least there is a healthy backlog of business on the books of manufacturers, and the prospect is for operations according to the State's report of Labor and Industries, which predicts no drastic curtailment of employment or payroll losses in the immediate future.

Apropos of the New England trade outlook is word from the Bureau of Agricultural Economics that wool consumption by U. S. mills so far this year has exceeded at a rate higher than in any year since 1933. The bureau also says that while there have been no indications of a recession it is possible that the recent high rate of activity has been at the expense of volume later in the year. In connection with this it is interesting to note the Dun & Bradstreet weekly review points out that very few orders for cotton or worsted yarns are being received.

Stock prices have now entered the cyclical phase which is the bane of the market observers' existence. There is always the question of whether or not prices will hold previous low points and if they will what groups should be favored. For the most the answer is still obscured by trade and political factors. The rails look promising and as noted here previously the stronger roads are probably a purchase on dips. But for the present at least that is all we can see insofar as nearby profits are concerned. The Bid says a setback seems doomed to several weeks at least, of quiet.

At the risk of repetition this writer wants to point out once again the unprofitable course to follow of trying to time the action of the real money makers. They are the long-term, up-side leaders and there is no observation investment advisers can make that is more profitable, or less opportunities somewhere in fact.

Notebook: Some concern over the relation of copper production and consumption is noticeable in State Street circles . . . But leading copper stocks have already had a big decline and second quarter reports seem almost certain to be better than in the first quarter, so these fears may not find full reflection in the market . . . And finally the copper trade reports a pickup in sales is now in evidence after a lull of several weeks . . . The decline of the utilities to new lows is disconcerting . . . Comforting at this time the whole market is in danger of being owned as the other two averages hover close to their low points.

STOCKS Break 1 to 5 POINTS

LABOR UPSET IS FACTOR

New Yor, May 13— Fresh labor difficulties in steel and motor centers today kicked the props from under the stock market.

Leading issues slumped 1 to 5 points generally with a few off much more in dealings that occasionally put the ticker tape behind. Numerous new lows for the year or longer were posted.

Industrials and utilities led the fast retreat. Rails held fairly well, but volume dwindled and renewed declines put prices around their lowest levels near the final hour.

Bonds and commodities were uneven. Rubber futures toppled following announcement Germany had denied an import tax on this staple.

Touching off the tumble in shares was the calling of a strike at plants of the Jones & Laughlin Steel Company and threats of unionization difficulties for other independent steel concerns. It was the first major upset in the steel industry in 18 years.

First to Slide

U. S. Steel was among the first to slide. Trailing it were Bethlehem, National Steel, American Rolling Mill, Republic, Youngstown Steel & Tube, General Motors, Chrysler, Yellow Truck, U. S. Rubber, Goodyear, Goodrich, Douglas Aircraft, American Telephone and Telegraph, International Harvester, International Nickel, J. I. Case, Standard Oil of New Jersey, Consolidated Oil, Texas Corp., Loews, Inc., Curtis Publishing, International Paper & Power Preferred and National Supply.

Utilities issues were touched by Western Union, Consolidated Gas, National Power & Light, North American, American Water Works, Brooklyn Union Gas, National Power & Light, Standard Oil Montgomery Ward, American Tobacco "B," Barnsdall, Penick & Ford and Paramount.

Current Items

Helping to dampen speculative sentiment before opening was the strike at the plants of the Jones & Laughlin Steel Co.

On the brighter side of the market picture were predictions sales of automobiles during the current month will materially exceed the April level and register a substantial increase over last year.

Nervousness of motor stock company stock lately was said to be in line with estimates of observers in this field, indicating expanding wage and material costs may make inroads into profit margins this year. It was believed doubtful, though, that manufacturers would attempt to boost prices before the appearance of 1938 models.

The beginning of foreign exchange transactions sterling was unchanged at $4.96. The French franc was off .000% of a cent at 3.4834 cents.

N. Y. Bank Stocks

New York May 13 (AP)—(New York Security Dealers Association):

	Bid	Asked
Bk of Man (1½)	32½	34½
Bankers Tr (8)	126	128
Chase Nat Bk (8)	29½	30½
Chem Bk&Tr (1.80)	43½	45½
Commercial (1.60)	37½	39½
Corn Exch Bk&Tr (4.60)	108	112
First Nat Bk (6)	215	225
Guaranty Tr (12)	310	320
Irving Tr (.60)	21½	22½
Manufacturers Tr (2)	60½	62½
National City (2)	34½	36½
New York Tr (2.40)	58	60
Public Nat Bk&Tr (2)	37½	39½
Title Guar & Tr	13½	14½
U S Trust (8)	1300	2270

Insurance Stocks

	Bid	Asked
Aetna Fire (.60)	24	26
Aetna Ins (1.60)	42	44
Agricultural (1.20)	39½	41½

Boston Stocks

High Low Last Chg.

A— Prev. pf
B&A(Man)
Boston Edison
B&M pf
B&M pf
B&M Rail
Con Range
Eastern S.
Emp Group
Gillette
Gorham S R
Hathaway B
Mass Utilities
Mass Central pf
Mass Central pf
Mercantile
Narragans Rac
Nat Fuel
New Brit
Old Colony R
Quincy M
Reece Fold M
Stone&Webster
Torrington
U S Finishing
U S Pipe
U S Pipe pf
Union Mfg
Union Twist
Waldorf S D

NEW YORK CLOSE

Last Sale Printed on Tape At 3.07

—A—

	Div.	High	Low	Close	Chg.
Abbott Lab	.40b	48¾	48	48	¼
Adams Ex	.55	17⅜	16⅞	17	—
Adams M	.25	23¼	22½	23	—
Address	.25	31	31	31	—
Adv Rumely		⅞	⅞	⅞	—
Air Reduc	1	72¼	70	70	-2
Airway El Ap		2¾	2¾	2¾	—
Alaska Jn	.50	12¼	12	12	—
Alleg Corp		3⅜	3⅜	3⅜	—
Alleg & Pt		50½	48	48½	-1½
Alleg Cp pf		40¼	40¼	40¼	—
Allied Strs	.40	35½	34	34	-2
Allied Chem	.20	226	224	224	-3½
Allied Mills	.50	26½	26	26	—
Allied Strs	.20	19⅛	19⅛	19⅛	-⅜
Allis Chal	.50	62⅜	58½	58½	-3½
AlphaPort	.25	29¼	28¾	29	—
Amal Leb		5⅜	5⅛	5⅛	—
Amal Leb pf	3	39½	39½	39½	—
Amerada	1.e	92½	92¼	92¼	-3¼
Am&Gen	1	8⅝	8⅝	8⅝	-⅛
Am Bk Note		23	22	22	—
Am Br Sto	.50	63	61	61	-1¼
Am Can	2	106¼	104	104	-2¼
Am Can pf		123	122	122	—
Am Chain	1	23	22	22	-½
Am Chain pf		107	101¼	101¼	—
Am Comfort		17½	17	17	—
Am Cry pap	2	28	25¾	25¾	-2¼
Am Bk Note		9	9	9	—
Am Encaus	1	11¼	11¼	11¼	—
Am Hide		8	7¾	7¾	—
Am Int Corp		43¾	43¼	43¼	—
Am Mach		41	41	41	-1½
Am Metal		19	18	18	-½
Am Metal pf	.25	18	17	17	-¼
Am Pow&Lt		53	52½	52½	-¾
Am Rad&Std	.50	28¾	28½	28½	-¼
Am Rolling		43	43	43	—
Am Safety	1.50	84	79½	79½	-3¼
Am Smelt pf	7	142	142	142	—
Am Steel	1.75	50¾	50¼	50¼	-¾
Am Sug Ref	50	51¾	49	49	-2¼
Am Stores	1.e	21	20½	20½	—
Am Tobac	4	71¼	71¼	71¼	—
Am Tobac B	4	72¼	71¾	71¾	—
Am Type Fd	.65	19¾	19¾	19¾	-¼
Am Type pf		14½	14½	14½	—
Am Water W	.20	18¼	17¾	17¾	-¼
Am Wat Wks pf	.6	90½	89½	89½	-¼
Am Woolen		8¾	8¾	8¾	-⅛
Am Zinc Pf	1	25	25	25	—
Am Zinc		6¾	6¾	6¾	—
Anaconda Cop		39¾	38¾	38¾	-¾
Anchor Hock		6¾	6¾	6¾	—
Archer Dan	.50	29¼	29	29	-¼
Armour of Del		8¾	8¾	8¾	—
Armour of Ill	.20	8¾	8¾	8¾	—
Armour of Ill pf		70¾	70¾	70¾	—
Arnold Const	.50	12¾	12¾	12¾	—
Assoc Dry Gds		10¾	10¾	10¾	—
Assoc Inv Tr	.75	19¾	19¾	19¾	—
Atch T&S Fe	7	100	100¾	100¾	-1
Atch T&S Fe pf	5	106	106	106	—
Atlantic Coast L	6	150	150	150	—
Atlantic Ref	.50	23¾	23¼	23¼	-¼
Atlas Corp	.40	18¾	18¾	18¾	—
Atlas Pow pf	6	70	70	70	—
Aut Voto	.75	10	10	10	—
Aviation Corp	.40	7¾	7¾	7¾	—
Avondale Mills		16½	16½	16½	—
Avocado Corp		6¾	6¾	6¾	—

—B—

Baldwin		8¼	8¼	8¼	—
Baldwin pf		96½	96	96	-½
Baldwin Rub		5¾	5¾	5¾	—
Baltimore&O		15¼	14¾	14¾	-¼
Baltimore&O pf		36½	36¼	36¼	-¼
Barium Stl	1.20e	8⅝	8⅝	8⅝	—
Barker Bros		3¾	3¾	3¾	—
Barnsdall	1	9¾	9¾	9¾	—
Bayuk Cig	.20e	15	14¾	14¾	—
Beatrice Cr	2	30¾	30¼	30¼	-¼
Beech Aircraft		7¾	7¾	7¾	—
Beech-Nut Pack	1.e	60	59¾	59¾	-¼
Belding Hem		9¾	9¾	9¾	—
Bendix Aviat	1	29¾	29¼	29¼	-¼
Bendix Home	.50	12¾	12¾	12¾	—
Bendix Prod		16¾	16¾	16¾	—
Best Foods	1.e	47¾	47¼	47¼	-¼
Bethlehem Stl	3	76¼	74¾	74¾	-1¾
Bigelow Sanf		9¾	9¾	9¾	—
Bigelow Sanf pf		70	70	70	—
Black&Decker	.50	19¾	19¾	19¾	—
Blaw Knox	1	19¾	19¾	19¾	—
Bliss E W		8¾	8¾	8¾	—
Boeing Airplane	.50	15¾	15¾	15¾	—
Bohack H C		3¾	3¾	3¾	—
Bon Ami A		56	56	56	—
Bon Ami B		56	56	56	—
Borden Co	1.60	23¾	23¼	23¼	-¼
Borg Warner	2	46¾	45¾	45¾	-¾
Boston Edison	1.60	31	31	31	—
Boston&Me		5¾	5¾	5¾	—
Boston&Me pf		11¾	11¾	11¾	—
Bower Roll Bear	1.e	14¾	13¾	13¾	-¾
Brad Lind	1.e	29¾	29¾	29¾	—
Brewing Corp		4¾	4¾	4¾	—
Briggs Mfg	.50	34¾	34¼	34¼	-¼
Bristol Myers	.75	45¾	45¾	45¾	—
Brit Am Tob		2¾	2¾	2¾	—
Brit Am Tob A		2¾	2¾	2¾	—
Brit Celan pf	7	115	113¾	113½	-2½
Brit Liqu	.2	40	40	40	—
Brit Type Inv	.2	19¾	19¾	19¾	—
Brn Foods	1.e	39¾	38¾	38¾	-¾
Brn Shoe	1	14¾	14¾	14¾	—
Brn Stlls	.75	63¾	62½	62½	-2
Brn Mot	.25	57¼	54¾	55	-2¼
Brn Mot A	4	118	118	118	—
Brn Ry Sec		17¾	16½	16½	-¾
Brn Ry Sec pf		50	50	50	—
Brn Shoe pf	3	111	111	111	—
Brn Stlls pf	3	4¾	4¾	4¾	—
Bruns Balke		17¾	17¾	17¾	—
Bruns Term		6¾	6¾	6¾	—
Bucyrus Erie		17¾	17¾	17¾	—
Budd Wheel		6¾	6¾	6¾	—
Bulova Watch	2	30¾	30¼	30¼	-¼
Burd Piston	1.50	27¾	27¾	27¾	-¼
Burlington		5¾	5¾	5¾	—
Burroughs	.20	14¾	14¾	14¾	—
Bus Cities		1¾	1¾	1¾	—
Bus Cities pf		3¾	3¾	3¾	—
Butler Bros	.20	7¾	7¾	7¾	—
Byers A M		29¾	29¾	29¾	—
Byers A M pf	7	115	115	115	—

—C—

Calif Packing		29¾	29¼	29¼	-¼
Calif Pet		12¾	12¾	12¾	—
Callahan Zinc	.50	6¾	6¾	6¾	—
Canada Dry		20¾	20¾	20¾	-¼
Canada Packers		32¾	32¾	32¾	—
Canadian Pac	.50	12¾	12¾	12¾	—
Carnation Co		42¾	42¾	42¾	—
Carrier Cp	1.e	15¾	14¾	14¾	-¾
Case J I	4	160	154	155	-6
Case J I pf	3.50	98	97½	98	—
Caterpillar	.75	49¾	48¾	48¾	-¾
Celanese		40	39	39½	-½
Celanese pf	7.25	140	140	140	—
Cent Aguirre		7¾	7¾	7¾	—
Cent Hud Gas		34¾	34¼	34¼	-¼
Cent Ill Sec		14¾	14¾	14¾	—
Cent Ill Sec pf		63¾	63¾	63

CURE For Labor ILLS

POLICIES LISTED

By MERRYLE STANLEY RUKEYSER
(Copyright, 1937, by Universal Service)

New York, May 13—Industrial relations in the United States could be fostered by applying the viewpoint of the sales department to the personnel management bureau.

The salesmanded executive [illegible] start out with a series of [illegible] and preconcep- [illegible] ...ustmen- [illegible] He [illegible] ...ject [illegible] ...ers [illegible] ...ers [illegible] ...ers

Radioland Reflections

By N. F. T.

LET the barrage come, but here's to say that the British broadcasters, meaning the "make" men doing descriptive [illegible] have it over our blasé boys four ways from the middle. Those who did the gala London goings on yesterday and last night as heard by these ears, handled their tasks in truly top notch fashion.

No doubt the superlative of [illegible] and rehashing of a given occasion or event comes [illegible] of the [illegible] accustomed over [illegible] course our [illegible] Irwin C. Hil[illegible] Alexander [illegible] Woollcott [illegible] H. Gibbons [illegible] Lowell Thomas might give them a tonsil tussle for their shillings, but certainly none of our run-of-the-mill spokesmen can come up to the [illegible] [illegible] [illegible]

THIMBLE THEATRE, Starring POPEYE

I DIDN'T MEAN TO HURT YOU - I THOUGHT YOU KNEW YOU WERE HOMELY
I SUSPOSE I YAM UGLY - BUT I YAMA GEN'LE-MAN
I'M SURE YOU ARE
SUSAN, BEFORE WE GOES ANY FARTHER, YA GOT TO TELL ME WHY YA ARE WHAT YA ARE
WELL, MY BROTHER WAS SUPPOSED TO TAKE CARE OF ME
WE RENTED THAT ROOM AND A FEW WEEKS LATER HE WENT OUT ONE EVENING AND NEVER CAME BACK - I TRIED TO GET A JOB, BUT FAILED - THAT'S ABOUT ALL YOU NEED TO KNOW
HEY, THERE! I SEEN YOU FISHIN' IN THIS LAKE - CAN'T YOU READ SIGNS?
I NEVER NOTICED THAT SIGN - I JUS' CAUGHT A COUPLA FISH YESTERDAY AN' ONE TO-DAY
WELL - I'LL HAVE TO TAKE YOU IN - YOU CAN'T COME AROUND HERE AND BREAK OUR LAWS - YOU DERN CRIMINALS - COME ALONG
NO FIZHIN ALLOWED

CROSS-WORD PUZZLE -:- By Eugene Sheffer

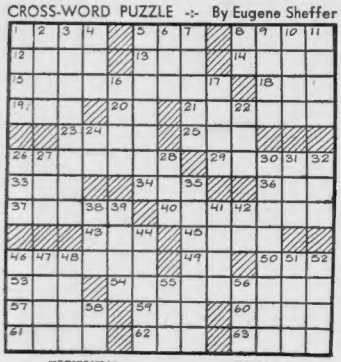

HORIZONTAL

1—Fastening for a door
5—Child's protective cloth
8—Former Russian ruler
12—Preposition
13—Constellation
14—Character in "Othello"
15—Who wrote the recent best-seller "Of Mice and Men"?
18—Long narrow inlet
19—Gold mound
20—River of Siberia
21—The Columbia River forms the northern boundary of what state?
23—Hindu queen
25—Old horse
26—Heavenly bodies
29—Feminine name
33—Waste piece of cloth
34—Involuntary twitching
35—Bring forth young
37—Who won the broad jumping event in the 1936 Olympics?
40—What city of Vermont is famous for its marble quarries?
43—Rowing implement
45—Labor
46—Highest worship in the Roman Church
49—Towards
50—Japanese statesman
53—Artificial language
54—Reclaimed from savagery
57—Pineapple
59—Noise
60—Mark for omission
61—Stalk
62—Sink in the middle
63—Month in the Jewish calendar

VERTICAL

1—Be silent!
2—Player's stake
3—Effect of the helm on a ship
4—Hawaiian food
5—What novel by Sinclair Lewis satirized the American business man?
6—Wrath
7—What English philosopher was Viscount St. Albans?
8—Note of the scale
9—What artist is known for his marionettes? Tony —
10—Fee for changing money
11—Red interspersed with white
16—Not any
17—Coin of Persia
22—The self
24—Indefinite article
26—For the affirmative
27—Binding custom
28—Title of respect
30—Apprehended clearly
31—Chess piece
32—Connective
35—What senator from New Mexico died in 1935?
38—Correlative of neither
39—Ketch common in the Levant
41—Implement
42—Chinese measure
44—Predatory incursions
46—Part of the mouth (pl.)
47—Mine entrance
48—What actor is married to Joan Crawford?
51—Tissue
52—Frankfort is on the banks of what river?
55—By way of
56—Feminine name
58—Part of "to be"

YESTERDAY'S ANSWERS:

P	A	S	T	E		L	A	C		T	O	M
A	C	T	I	O	N		O	V	A		E	P	I
S	C	R	O	D		I	T	E	M	P	L	A	R
	O	A	T		S	I	R		A	L	L	Y
A	L	P	S		C	L	O	T	H	S		
P	A	P	U	A	N		O	T	T	E	R
E	D	I	T	O	R		B	R	E	A	T	H
X	E	N	I	A		O	R	A	L		H	E
			P	L	U	R	A	L		V	I	A
S	A	L	E		N	A	Y		S	A	C
I	R	I	S	E	C	T		P	U	P	I	L
A	I	M		R	U	E		A	R	I	S	E
R	A	P		I	T	S		E	D	E	D	

Copyright, 1937, King Features Synd. Inc.

Hello There
BOYS AND GIRLS
•
TUNE IN TODAY
WMEX
5:45 P. M.
Hear Jolly
"UNCLE NEWT"
READING
The Boston Evening American Funnies On the Air

BRINGING UP FATHER

There Are Limits!

WOW - I NEVER DID SEE SUCH A CROWD AS I DID YESTERDAY AT THE CORONATION PROCESSION - AND I NEVER DID SEE THE CORONATION -
I WAS STEPPED ON BY PEOPLE FROM ALL OVER THE WORLD - I NEVER WANT TO BE IN A CROWD AGAIN AS LONG AS I LIVE -
AH - GOOD MORNING MR. JIGGS - WOULD YOU BE MY GUEST AT ROYAL ASCOT RACE TRACK TODAY? A JOLLY CROWD WILL BE THERE -
?

HENRY

That Does It

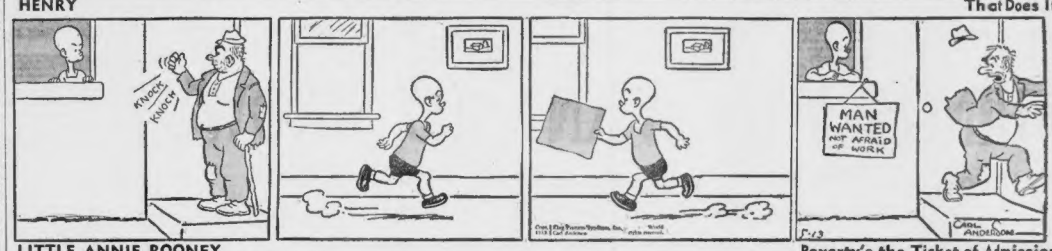

LITTLE ANNIE ROONEY

Poverty's the Ticket of Admission

HURRAH - THE CIRCUS IS COMING -
I LOVE A CIRCUS - DAD ALWAYS TAKES ME -
WHAT'S A CIRCUS, TEDDY?
CLOWNS & CLOWNS
CIRCUS
YOU DON'T KNOW WHAT A CIRCUS IS??? OH, I FORGOT YOU'RE TOO YOUNG - A CIRCUS IS A BIG SHOW IN A TENT WITH CLOWNS, AN' ELEPHANTS, AN' PEANUTS, AN' TIGERS - AN' EVERYTHING
I LIKE PEANUTS-KIN! GO?
IT COSTS A QUARTER TO GET IN — AN' THAT'S A WHOLE LOT OF MONEY - BUT IF WE DON'T SEE THE CIRCUS - WE'LL WATCH THE CIRCUS PARADE - YOU'LL LIKE THAT, BILLY - AN' IT'S FREE!
HONEST, ZERO - IT'S AWFUL TOUGH TO BE A POOR KID - WHEN THE CIRCUS COMES TO TOWN - YOU KNOW, IF I HAD A CIRCUS! - I'D LET ALL THE POOR KIDS WHO DIDN'T HAVE NO MONEY COME IN FREE

POLLY AND HER PALS

A Romance on the Rocks

WHEN I COME INTO THIS HOT DAWGIE SHOPPE I NEVER THOUGHT YOUD BE BUSTLIN' AROUN' BAKIN' AN' SECH.
IT'S THAT YOUNG ARTIST - THAT COMES HERE HE SAYS MY CAKES AN' PIES INSPIRE HIM.
WHATEVER IS WRONG, PA? SPEAK OUT, FOR PETE'S SAKE!
WHY, I'LL WRING THAT YOUNG POLE-CAT'S NECK, I WILL!
I HAPPENS T' KNOW HE WORKS IN STONE.

SKIPPY

Practice Is Required

HOW DID YOUR FATHER LIKE THE PIPE YOU GAVE HIM FOR HIS BIRTHDAY?
Copr.] Percy L. Crosby, World rights reserved 1937] King Features Syndicate, Inc.
WELL, IT'S PRETTY HARD FOR HIM TO HANDLE -
-'CAUSE HE CAN'T GET IT SET ON HIS EYE-TOOTH.
5-13

LITTLE JIMMY

A Surprise for the Cook

"THE CHIEF'S LITTLE GRANDDAUGHTER WANTS ME TO FOLLOW HER"
"I THINK I AM ON THE RIGHT TRAIL NOW, - SHE IS PROBABLY LEADING ME TO THE HIDING-PLACE OF THE TOTEM"
SHE WANTS ME TO STAY OUTSIDE -
"COOKIES!"
5-13
TO BE CONTINUED !

BLONDIE

The Candy Kid

STOP IT! HOW CAN I TELEPHONE, WITH YOU MAKING ALL THAT RACKET?
HONK HONK
MAMA, THE GROCERY MAN WAS HERE - CAN I HAVE SOME MARSHMALLOWS?
NO, YOU CANT HAVE ANY MARSHMALLOWS - YOU WERE A BAD BOY WHILE I WAS PHONING, AND THAT'S YOUR PUNISHMENT
CANT I HAVE A SPANKING FOR PUNISHMENT INSTEAD?
CHIC YOUNG

NEW DAMROSCH OPERA HAILED

New York, May 13 (US)—Walter Damrosch was the real "honor guest" at the Metropolitan, when his recently completed opera, "The Man Without a Country," had its world premiere under the baton of the composer.

It was no new experience for the veteran musician and dean of American conductors to offer a work of that character.

For in 1905, a matter of more than 30 years ago, his "Scarlet Letter" (also founded on a popular story by an American author, and based on colonial days) was produced at the old Academy of Music.

Completed in the composer's 75th year, Mr. Damrosch's inspiration was taken from the familiar story of the same title by Edward Everett Hale.

Boxer Revolt Told in Full in Encyclopedia

Cut off from communication with the outside world, a small band of Americans and Europeans—diplomatic officials and their families—huddled in fear during the month of June, 1900, in Peking, China.

Falling prey to the fury of the natives, the small group was surrounded by infuriated natives crying for the blood of "foreign devils."

They faced starvation and massacre at the hands of the Boxers, a secret Chinese society which aimed ostensibly at the expulsion of foreigners from China.

This story of the Boxer uprising and the timely rescue of the small band of diplomats and their families is one of the highlights of modern world history.

Like many other thrilling and complete stories dealing with history, the tale of the Boxers is told in interesting detail in the third volume of the new Standard American Encyclopedia.

The entire set of 15 volumes of this new up-to-date encyclopedia is being made available by the Boston Evening American to its readers. Volume III contains the immortal tale of the Boxers and thousands of Greater Boston Evening American readers have already read this story since the book was issued last Saturday.

Thousands more are getting Volume III this week and they also plan to get the remaining 12 books on successive weeks. Here's all you have to do, in case you've been overlooking this amazing offer:

Clip the coupons which appear daily on Page 2 of the Boston Evening American. When you have six consecutively numbered bring them with 44 or 68 cents to any coupon redemption station and get your book.

One price is for the "home" binding and the second for the "luxury lifetime" binding. Either one is yours for the taking for just a few pennies a day.

STORIES CLASH IN WILL FIGHT

Contestants seeking to break the death-bed will of Mrs. Hon. C. Nelson of Quincy were today prepared to furnish further evidence as the trial went into a third day in Norfolk Superior Court. A jury heard conflicting testimony yesterday as to Mrs. Nelson's mental condition during the second day of the trial.

Mrs. Helen Hedlund of Quincy, who claimed years of acquaintance with the late Mrs. Nelson, died in her 45th year, testified for the contestants and said that for years Mrs. Nelson had lived in fear.

Mrs. Clara Green, co-worker of the dead woman, testified that she had never heard E. Nelson tell of any dislike for Justus Strandberg of Quincy, father of the woman, and one of the contestants.

Film He-Man Seeks Police Protection From Woman

San Diego, Cal., May 13 (AP)—Victor McLaglen, he-man of the movies, early today sought police protection from a woman.

Police Captain M. D. Neely said McLaglen reported his hostess became enraged during a party last night at La Jolla residence.

"She threw beer bottles at me," McLaglen said.

Two husky officers escorted McLaglen to the La Jolla residence. He obtained personal effects and departed.

McLaglen, who owns a La Jolla home, is in San Diego to judge a bathing beauty contest.

The strapping actor told police, "I don't want to be in the middle of any trouble."

BEHIND the SCENES

By ART MOGER

Visit with your favorite screen stars at the popular RKO Boston Theater today with "Wings Over Honolulu," with Ray Milland and Wendy Barrie in leading roles, and "Men Are Not Gods," with Miriam Hopkins, Gertrude Lawrence and others.

Fun is assured as you complete the above statement in not more than ten words and send your entire week's solutions to Behind the Scenes Editor, Boston Evening American, 5 Winthrop square, Boston.

Weekly awards include the new 1937 Automatic table model radios, made in New England by the Automatic Radio Manufacturing Company of Boston, oldest makers of radios in America. Select a name for this modern radio and win one for your sunroom, bedroom or library. A grand award, the new 1937 Automatic Console Radio, complete with seven tubes and equipped with "Vision Ray," for selective tuning of foreign, domestic amateur and airplane broadcasts, will be given to the one selecting the best name. Additional awards include R. V. D. men's pajamas, in newest patterns and gayest masculine patterns. Get these "for the rest of your life," now! Women may share in Mojud silk stockings, "the stockings the stars wear," designed and created by Orry Kelly, ace Hollywood fashion designer.

Rain---Strike Called Off

Roselle, N. J., May 13 (AP)—The 89 employes of the Travina Leather Products Company, finding the weather warm and pleasant, went on a sit-down strike on the lawn, under the shade trees.

They warned they would repeat the action daily until they receive their wage and hour demands—unless it rains.

LOUIS F. SWIFT, PACKER, DIES

Chicago, May 13—A notable industrial career, started in the little town of Sagamore, Mass., with the birth of Louis F. Swift, has come to an end here with the death of the former president of Swift & Co.

Swift died yesterday after several weeks of illness in his 76th year. Swift's career in Chicago started when he came here at the age of 14 with his family. Swift's father started the business packing business and died in 1903 when Louis took over the reins. Since the latter's retirement from the company's presidency he has spent most of his time in Europe and California.

He leaves two children, Mrs. Ida S. Minoto and Louis, Jr.; four brothers, Charles, chairman of the board; Gustavus, president; Harold, vice-president, and George, of Boston, director, and two sisters, Mrs. Francis Neilson of Chicago, and Mrs. Ruth Maguire of New York.

WILLIAM H. O'BRIEN

Tomorrow morning in the Church of the Sacred Heart in Quincy at 9 o'clock funeral services will be held for William H. O'Brien, 87, former grand knight of the North Quincy council, Knights of Columbus. O'Brien died Tuesday at the Boston City Hospital. He was for 37 years an employe of the New York, New Haven and Hartford railroad. He leaves a widow and four sons, William, Jr., Joseph, Robert and Paul, all of Quincy.

MRS. J. H. BATCHELLER

Friends and relatives of Elizabeth Field Batcheller, wife of Professor James H. Batcheller, former M. I. T. faculty member, were saddened today by news of her death in Corvalis, Ore. Mrs. Batcheller, who was born in Weston, passed away Tuesday.

She is survived by Professor Batcheller; four sons, Ensign Edgar Batcheller, U. S. N., of Cambridge; C. Robin Batcheller of New York, Oliver of Corvallis and James, Jr., of Annapolis, and a sister, Mrs. Edwards Herman of Lincoln.

THINGS YOU WANT TO KNOW

About the Boston Evening American's Amazing Gift-Offer to its Readers of the New 1937 Standard American

ENCYCLOPEDIA

NOTE: The FIRST THREE VOLUMES of this wonder work of **ref**ce are now on hand with succeeding volumes to be released every Saturday—A VOLUME WEEK! The incredibly low price and convenient manner in which it can be obtained put**he** complete set within reach of EVERYONE—WITHOUT EXCEPTION. START TODAY! save coupons from the Boston Evening American for your first volume. GET A BOOK WEEK!

Is It Modern, Complete and Thoroughly Reliable?

One of the five great Encyclopedias of the world, it has been completely revised from A to Z by a staff of eminent educators and specialists under the personal direction of Dean Walter Miller, Professor Emeritus of the University of Missouri, to bring EVERY TOPIC right up to date. The full set contains accurate, authoritative, encyclopedia-worthy fact and information on every subject in the entire range of man's knowledge.

Is It Illustrated?

More than 5000 modern drawings, diagrams, photographs have been used throughout the 15 volumes to dramatically illustrate and further clarify hundreds of topics in science, geography, history, industry, arts, education. Sixteen full-page colored maps of the world are included.

How Many Volumes?

The entire work is complete in fifteen great volumes, which can be obtained on the Boston Evening American's convenient and amazingly inexpensive BOOK-A-WEEK plan. For the first time in history a modern, full-size, complete Encyclopedia is within reach of EVERYONE.

How About the Bindings—the Size?

A choice of two bindings is offered; the sensationally economical Popular Blue Binding and the thrillingly beautiful Luxury Lifetime Binding. Both bindings were designed by Leonard Montorney, internationally famous bookbinder; both bindings are made to withstand constant usage; contents, paper, text, illustration and size are identical. Full encyclopedia size, 6⅞"x9⅝".

How Can You Get Them?

Easily. Simply clip the numbered Encyclopedia Coupon appearing six days a week, Monday to Saturdays, on Page 2 of the BOSTON AMERICAN. Coupons bear a different number each day in the week, from 1 to 6. Save a SET-OF-SIX differently numbered coupons for each volume.

MAIL ORDERS

Use the convenient Mail Order Form on Page 2. Enclose your coupons, add the extra charge for handling and postage.

Is It Too Late to Start Now?

No. Start any day with any coupon to save your first SET-OF-SIX differently numbered coupons for Volume 1. Save a coupon a day—get a volume a week.

Standard Encyclopedia
Size 6⅞x9⅝ inches

POPULAR Home Binding

In Simulated Marine Blue Leather

44c EACH

And 6 Differently Numbered Coupons Clipped from Page 2 of the Boston American.

MAIL ORDERS FILLED

If you desire a volume IN THE POPULAR HOME BINDING send by mail, enclose six differently numbered coupons, together with Money Order for 55 cents. If you reside within 150 miles or 60 cents if beyond 150 miles—the extra charge is for postage and packing. Address ENCYCLOPEDIA, Boston American.

Use Special Mail Order Blank on Page 2 Every Day

LUXURY Lifetime Binding

Rich red simulated leather heavy weight, tooled-stamped in simulated gold.

68c EACH

and 6 Differently Numbered Coupons Clipped From Page 2 of The Boston American.

MAIL ORDERS FILLED

If you desire a volume IN THE LUXURY LIFETIME BINDING send by mail, enclose six differently numbered coupons, together with Money Order for 75 cents, if you reside within 150 miles; or 84 cents if beyond 150 miles; the extra charge is for postage and packing. Address ENCYCLOPEDIA, BOSTON AMERICAN.

Use Special Mail Order Blank on Page 2 Every Day

CONVENIENT COUPON REDEMPTION STATIONS

Books may be obtained at the following stations any week day:

BOSTON AMERICAN, 5 WINTHROP SQUARE, BOSTON

JORDAN MARSH CO.
Book Department
ALLSTON
Curb Drug Co., 1227 Commonwealth Ave.
ARLINGTON CENTER
Monument Sqs. 449 Mass. Ave.
ARLINGTON HEIGHTS
Hoffman News Co., 1374 Mass. Ave.
BRIGHTON
Curb and Drug Co., 1918 Beacon St.
BROOKLINE
W. D. Paine, 256 Washington St.
CAMBRIDGE
Agnes Rest. News Service, 34 Church St.
F. L. Smoke Co., 1 and 11 Norfolk St., Central Sq.
CHELSEA
Sanderson's Smoke Shop, 2 Washington Ave., Bellingham Sq.
DORCHESTER
Grove Hall Pharmacy, 472 Bliss Hill Ave.
EVERETT
Newman's Nabosly Drug Store, 722 Broadway
JAMAICA PLAIN
Southgate Drug, 460 Centre St.
MALDEN SQUARE
Bay View Smoke Shop, 411 Main St.
MATTAPAN SQUARE
Mattapan Drug Store, Inc., 1663 Blue Hill Ave.
MEDFORD
Medford Sq. Smoke Shop, 3 Medford Sq.
NEWTON
Hudson Drug, 265 and 341 Washington St.
Curb Drug Co., 1217 Centre St., Newton Centre
ROSLINDALE
Parkway Spa, 4249 Washington St.
SOMERVILLE
Margot's Shop, 676 Broadway, Ball Sq.
Da Prato Bros., 14 Union Square
SOUTH BOSTON
Bay View Pharmacy, Inc., 737 I. St.
WINTHROP
W. C. Ham's Store, 417 Shirley St.
WEST ROXBURY
East's Pharmacy, 1838 Centre St.

ON SUNDAY: Books available until 4 p. m. at the Boston American office only.

CLIP COUPON ON PAGE 2—BOSTON AMERICAN

ANNOUNCEMENTS

1 Legal

LICENSING BOARD for the City of Boston. License No. 762. May 10, 1937. Transfer From Individual to Corporation. Notice is hereby given that John J. Turner, the holder of a Retail Package Goods Store (All Alcoholic) license, located at 1414 Commonwealth Avenue, Allston District, has applied to the Board to transfer the license to a Massachusetts corporation which will succeed to such business and said license. The license will retain in said corporation substantially the same interests now held by him. The name of the new corporation will be A. & B. Beverage, Inc., John J. Turner, Treasurer and Clerk. DAVID T. MONTAGUE, EDWIN D. CALLAGHER, MARY E. DRISCOLL, Licensing Board.

Barber Shops

BOSTON

GUS'S BARBER SHOP
30-A Bromfield St. We employ Boston's best barbers. Once, always.

PAUL'S BARBER SHOP—South Boston's Best.—Frank Felano, Mgr. Sou. 0081. 347 E. Third St.

JOSEPH ROSSI—Boston's best barbers work here. Satisfy your wish. Lincoln, 27 State St.

CENTRAL BARBER SHOP—Est. 30 yrs., 5 barbers. Sanitary shop. 10 State St.

EXCHANGE BLDG. barber shop, 3rd fl. 5 satis. exp. barbers. 16 Exchange St.

WILLIAM AUCOIN—Clean, sanitary shop. Hairdresser. Located in Hotel Essex.

Parker House Barber Shop. Experienced barbers. 2nd cond. Gennaro Lanzo, prop.

FRANK GORI no-tip shop, est. 27 yrs., 12 barbers, brushless shaves. 2 Franklin.

FRANK LANZI—Hotel Avery and Tremont. Sanitary shops. Boston's best barbers.

Waldorf Barber Shop, 11 chairs, no waiting; clean, sanitary shop. 484 Summer.

NORTH END

NORTH END NEW ENGLAND'S BEST BARBERS. 65 CROSS ST. RESTON

LORINA BROTHERS—The North End's finest and cleanest shop. 22 Clark St.

Beauty Parlors

ALBERT STANDING—Boston's finest beauty salon. Ground floor Machinery Bldg.

4 Auctions

OTIS R. MANN—AUCTIONEER SOUTH HANOVER, MASS. HAN. 165

6 Deaths

MONUMENTS OF QUALITY
Jheo. J. Craig
IN FEDERAL AVE. ROXBURY

Use Special Mail Order Blank on Page 2 Every Day

9 Funeral Directors

LEWIS JONES & SON INC. ESTABLISHED 1848
FUNERAL HOME
239 NEWBURY ST.
Formerly on La Grange St.
COM mnwlth 1488

J. S. Waterman & Sons
Funeral Directors
497 Commonwealth Ave., Boston

Graham Funeral Service
1770 Wash. St., Boston. Hig. 3268
Special Funeral from $125
NON-SECTARIAN
Anywhere in New England

10 Monuments

ARE HONUMENTS—Retail at wholesale prices. Write or 'phone for memorial design. BEACON 4393 MEMORIAL CO. 307 Center St. Quincy, Mass.

MONUMENTS $50 AND UP
Write for beautiful catalogue.
MEMORIAL GRANITE CO.
139 HANCOCK ST. QUINCY, MASS.

40 Fur Storage

MONEY LOANED ON FURS STORAGE FREE
MAX'S LOAN 185 BROADWAY BOSTON

ANNOUNCEMENTS

15 Lost and Found

Found Poodle, Police, Chow, Irish terrier, Airedale and fox terrier. Call Mon Jaynes, Milton 0100.

BILLFOLD lost vicinity Cambridge, Dorchester or Milton; containing sum of money, photo F. J. Jr. Reward. Call Hyde Park 1364 or Rockland 1256.

DOG lost, vic. Fenway, Cairn female terrier, brindle gray, license K-1272, answers "Margot." Rew. Gar. 5501 or Tal. 1114.

FRENCH bull terrier lost; Dorchester, male, white chest, answers to "Bud"; reward. Tal. 1202.

GOLD bracelet lost, May 10. Brookline-Bay State Rd.; 2 diamonds 1 sapphire. Reward.

PUP lost, wire female fox terrier, black, white, "Tatters." Rew. New North 8300.

WRIST WATCH lost, lady's gold sport model, figures and, twelve, three on dial only, attached to two brown leather straps with gold clasp. Lou. 0606. Reward.

18 Special Notices

MONEY Loaned, Cash Paid for Diamonds, Jewelry, Liberty Bonds, Old Gold. Lowest rates. Liberty Loan Corp., 333 Washington St., 6th Floor.

LEST YOUR SKILL ON THE
RED CIRCLE GUN CLUB
3 Great Ranges, 45 Rooms St., 45 Rooms Heated for Your Enjoyment

Clogged Drains Cleaned or No Charge. No Digging. ROOTER MACHINE SERVICE. Tel. 7115.

ACME Sand and Gravel, Black, Rich Farm Loam. 82 Lexington St., Woburn. Win. 2005.

M. DOYLE & CO., INC.—Disposal concentrate, 64 Perkins St., Jamaica Plain 2000.

23 Dancing Instruction

BE POPULAR! BECOME A GOOD DANCER
Arthur Murray Method Private Lessons Only
15 Private Lessons $5
Uptown School Dancing
330 Mass. Ave., at Hunt.
TEL. COM. 0330
Select Ballroom Dancing—Tea-Test, Waltz, "Big Apple," Rhumba, Conga, Collegiate, Etc. Beginners or Advanced. Learn here. Hour 10 A. M. to 11 P. M. Miss Harriette Carroll's 35 Young Lady Instructors. Largest group of men and lady teachers in Boston

"MY REPUTATION Is Your PROTECTION"
BALLROOM Conducted by 4 Top Ave LESSONS 4 Taught
PROF. RITTER 177 Tremont St. DEVonshire 7330.

COPLEY THE SCHOOL OF RESULTS. Adult Beginners & Advanced Classes. 177 Mass. Ave. Tel. Co. 7961—10 A. M.-10 P. M.

3 PRIVATE LESSONS, Misc. Dancing Steps, $1
3 330 Mass. Ave. at Hunt. Ave. Com. 0330. All beginners accepted. Exact time. Expert instructors.

Private Lessons Hunter's 340 Mass. Ave. 25 for $5.00 Com. 0300.

TAP Stanley Stowe formerly "Cotton Club" N. Y. 339 Mass. Ave., Cor. Hunt. Com. 8415.

Wm. H. O'Brien 240 Mass. Ave. CIR. 6526. 18 Priv., $5; 12 Classes, $5.

29 Medical

X-RAY

Examination and consultation absolutely FREE to all who call before May 15th. The X-ray and massage quartz light treatment is accomplishing wonders in diseases of every description. No matter what your disease, Daniel J. Walsh, M. D., fulfills the above offer.

GASTRIC TROUBLE

Mrs. Dorothy V. Better, 7 Glenwood Rd., Malden, Mass., says: "I had suffered terribly from gastritis. I was horribly nervous. A friend told me to try Dr. Walsh. I had him treat me. Dr. Walsh's treatment improved me so much that I am glad to make this statement. I have never been sick a day since and think others should go to him." (Signed) Dorothy V. Better.

D. J. WALSH, M. D.
18 BOYLSTON ST., BOSTON, MASS.
Office Hours: 10 A. M. to 8 P. M.; Tues. and Fri. 10 A. M. to 4 P. M. Closed Saturday and Sunday.

Send for This
FREE BOOKLET
28 pages, fully explaining in simple language this NEW treatment—which quickly proves

PILES Fistula Fissure, etc.

Cut out this ad and mail with name and address to
THE DOVER STREET CLINIC
16 Dover St., Boston A-5-13

URINARY-SKIN Prostate, Kidney, Blood Diseases
Reasonable Fee—Hours 9-8—Consultation Free
R. W. POWER, M.D. 32 BOYLSTON ST. HAN. 0330

ANNOUNCEMENTS

17 Personal

$15 per 100; genuine engraved wedding announcements. Call 0489. 37 Dudley St.

28 Professional Services

GHOST WRITERS Speeches, ideas, business letters. YOUR WRITING SERVICE, 60 Charles Lad. 2282.

GLASSES Fitted, Repaired or Lew Fee Tested Factors, 4 Shawmut St. nor Park Sq. Sta. Hub.

REAL ESTATE MARKET

80 Houses for Sale

EVERETT, $2800
3 PARIS COURT, Near Broadway and Ferry; 6 Modern rooms, tiled bath, Furnace, Hardwood floors, single, bath, Furnace heat, garage; $250 down, $25.56 monthly payments, including taxes and interest. Call Mr. Lee, Eve. 2-5 p.m. Sun. 10-12 a.m. Eve. 7-8 p.m. Sun. 10-12 a.m. Eve. 7-8 p.m. Sun. 10-12 a.m. Eve. 7-8

• HUNDREDS OF SPLENDID PRE-VACATION VALUES ON THIS PAGE •

MONEY TO LOAN

Make a Fresh Start!..

Get rid of old bills! The Shawmut Monthly Payment Plan helps you make a fresh start. Available in Boston and nearby communities to responsible people with regular income, whether depositors or not. An extended period is allowed for systematic repayment. You may now borrow on this type of loan at a lower cost than ever before, and the service is available at all Shawmut offices, including our sixteen branches.

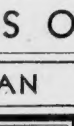

Call or write for our folder AM13

THE NATIONAL

Shawmut Bank

40 WATER STREET • BOSTON

Listen to the broadcast—"The Business Forum of the Air" and the Philadelphia Orchestra — every Friday, 10 p. m. WEAF

WHEN YOU NEED MONEY

YOU WANT.. A dignified personal service . . . courtesy . . . no investigation of your employer . . . no wage assignments . . . prompt service . . . privacy . . . and

REDUCED RATES

ON YOUR OWN SIGNATURE

IT IS OUR ENDEAVOR TO FURNISH THIS SERVICE

Compare our rates and then call, write or phone most convenient office.

Be Sure It Is The "National"

NATIONAL LOAN SOCIETY

204 WASHINGTON ST., BOSTON Old South Bldg. Rm. 706. Lfb. 8841
689 MASS. AVE., CAMBRIDGE Room 310 Trowbridge 2718
1 SALEM STREET, MALDEN Room 204. Mgistrate Ex. Bank Bldg. Malden 6685
1458 HANCOCK ST., QUINCY Room 205, Norfolk Building. Granite 7286

Licenses 32-117-177-AR Respectively

HOW TO BORROW ON YOUR *Own* SIGNATURE

No Endorsers • No Wage Assignments • Reduced Cost

Single persons, married couples can borrow. Small payments. Example: $15 first month, decreasing to $10.30 last month repays $200 in 20 months, including all charges. Pay faster and reduce cost.

QUICK, PRIVATE SERVICE. BY inquiries of friends, relatives or employer. Private offices.

HOUSEHOLD FINANCE CORPORATION

2 BOSTON OFFICES: 408 Studio Building, 6th Floor, 110 Tremont Street
License No. 203 Phone Liberty 5374
804 Beke Building, 8th Floor, 89 Temple Place, corner Washington
License No. 203 Phone LIberty 4934
CAMBRIDGE OFFICE: 50th Fl., Central Square Bldg., 678 Massachusetts Ave.
License No. 64 Phone: TROwbridge 5323
OTHER NEARBY OFFICES
QUINCY 1458 Hancock St. 1261 Phone Granite 5333.
LYNN Lebanon St. 3561 Phone Lynn 6000.
Hear EDGAR A. GUEST *Tuesday Evenings—N. B. C.*

LOANS ALL PLANS

- No Deductions
- You get full amount of the loan
- REDUCED RATES
- Loans on signature only

INDUSTRIAL BANKERS

73 Tremont St., Boston, Lib. 22.
Tel. Lof. 6337

We also have an office in your community. Consult your telephone directory or for quick service phone Miss Rice at Lib. 22.

• "Your Unseen Friend," WEEI, Tues., 10:30 P. M., E. D. S. T.

BORROW *without endorsers through this* **Special Plan**

Last year we loaned $270,000 to Bosson people on no other security than their individual names. It is a most attractive plan. You don't ask friends to sign anything. You don't put up collateral. Costs are low. Each loan carries life insurance on unpaid balance *at no extra cost.*

If this plan does not fit your circumstances, we can usually arrange one that does, with repayments from 6 to 20 months.

Boston **MORRIS PLAN** *Company*

209 Washington Street, Boston
License 62
also Cambridge Roxbury

At your Service

Let the Pilgrim Help You with your financial problems. Loans to suit your needs made without delay. Loans as low as one-twelfth $300 for one year. Call, phone or write.

PILGRIM PLAN
144 SCHOOL BUILDING
BR. 3095 57 POTTER ICENSE 61

$50. to $2000

BALANCE YOUR BUDGET

LOANS on your signature

The M-A-C Plan

333 Washington St. 2nd Floor
Liberty 5087 License 152

RENTALS

93 Moving—Trucking—Storage

5 ROOMS MOVED $10

Pianos $5. Sm. Vans, Tel. CHA. 1818. Bonded Storage. 1st Month Free.

MOVING Local $2 per room; 24c per mile. Goods insured in Transit. Cha. 8674.

5 Rooms Moved $10. Also Storage. Pianos $5. Goods Insured in Transit. Cha. 8674.

83 Business Property for Sale

APPROXIMATELY 10 acres, inc. 70 miles north of Boston, 200 ft. frontage, with private beach, modern building suitable for gas station, roadside stand or tourist camp; with 200 ft. of Concord River bathing, boating. Mr. Clapp, Malden 1526-M.

84 Summer Homes—Cottages

Norton

4-RM. camp, 10th acre, includes island; to sell Reasons. Harold Pinsney, Lee, 8322.

86 Real Estate Mortgages

"NEED Mortgage Money? If so, see Merchants Co-op. Bank, 24 School St., Boston" search for list of Real Estate, Workingmen's Co-operative Bank, 73 Cornhill.

RENTALS

94 Unfurnished Apartments

1-7 ROOM APTS.

Completely renovated. Parking and refrigeration. $24-$100. Adults. Charles A. Morley, 1000 Tremont St., Roxbury.

AMBASSADOR HALL APTS.

FURNISHED—UNFURNISHED 1-3 rms. 14 Ivy St., Boston. KENmore 1838

BEACON ST SUBLET, two-room apt. completely furnished—linen and dishes. Phone KEN 8029 even. for appointment.

1 ROOM AND KITCHEN $30

Both are large rooms. Tile bath. 1st floor. Cont. hot water. Janitor service. Chamberlain, 2 Albemarle St. Ken. 2481.

Summer Values, 1-2-3 room apts., $25 and up. Mutual Realty, 688a Beacon St. Open eves. till 9 P. M. Kenmore 6529.

Arlington

Arlington-Medford apts.-singles, $25 up; heated apts. West Medford Realty, Arl. 2151.

Back Bay

1 rm. and alcove, free refrig. $25.00
2 rms. and Park Sq. Sector, free refrig. $28.00
2 rms. and alcove, free refrig. $38.50
Apply 58 Hereford Ave. Ken. 8335.

ENTIRELY remodeled 1-2-3-rm. apts., $25-$40. Apply resident superintendent, 56 Symphony Rd. References required.

Beacon Hill

FACING COMMON—3 rooms, bath. Kitchenette. 5th floor, $50; also apartment in 50 Joy St., refrigerator and electricity included. 9 Joy Street Antique Shop. 59 Beacon St.

AIRY 4 rms., bath, $52.50; 132 Charles st. (1 min. Charles St. Station). Laf. 6225.

ECONOMICAL but delightful apartments in Boston's most convenient residential district. Mrs. Hill, Com. 4430.

MCLEAN ST.—Heated sunny 8-rm. apt., $58-$10. ..... Laf. 6470-Can. 2849

Boston

276 CAMBRIDGE ST., BIA

5-rm. apt., bath, 1st floor; good cond.

Dorchester

575 PARK ST.—5 rms., sun parlor, wh. sink, enamel range, piazzas, $36. Tal. 5670 or Gen. 9025.

5-4 ROOMS, all improvements, stove heat, $18-$20 per month. Talbot 0646.

Everett

NR. STATION—5-6 rms., white sink, el. and gas range in kitchen; rent, $1 down, $1 up.

Medford

ATTRACTIVE modern 2-room apts., kitchenette; double tubs; shower; refrig., 10c fare. Janitor, 23 Fellsway West.

New York City

NEW YORK offers you comfortable living in New York with ease to Jean Holmes, The New York American Apartment Hunter, 1834 Broadway, New York City. She will furnish you with the finest vacancies available at whatever rental you are able to pay.

Roslindale

PARKWAY MANOR—We have 2 unrented heated apts., 4 rms., modern and in excellent cond. Janitor service; $40-$50. Hub. 7250. Mrs. Hall 7 Wash. St., Ros. 0626.

Roxbury

4-5 ROOMS newly painted, imprs., $4-$5 wk. Near Dudley. 4 Bartlett Terrace.

4 RMS., bath, all imprs., $18 month. Apply 12 Gardner Terrace, Hig. 2226.

Somerville

OFF Mystic Ave., nr. Sullivan Sq. Completely renov. 5 rms., furnace. Hub. 0128.

Squantum

MODERN 2-rm. apt., garage, st. heat, step to beach. $32; shift. 53 Park Ave.

West Newton

5 ROOMS and bath, open heating; garage; oil heat; first floor, splendid condition, in restricted section. Apply 24 West Newton 0634-J, 8:30-9 p.m. or M.

West Roxbury

8 ROOMS, steam heat, white sink, etc., $38. Jamaica 0062.

100 Housekeeping Rooms

Boston

58 HAMMOND ST.—Large, beautifully furn. front rm. and kitchenette; reas. Ke. 0616.

Dorchester

1-2 FURN. rms., kitchenette, priv. bath, exc. location, reasonable. Col. 6176.

Somerville

TWO housekeeping rms., everything furnished, free parking, $5.50. Cha. 6031.

BUS. OPPORTUNITIES

START YOUR OWN BUSINESS

Baker blade resharpening machine. Does 12 dozen in one hour. Inc. 19 States & Can. Only $3.98

Employment

New Low Employment Rates

1 day—20c per line. 3 or more days—15c per line.

60 Employment for Women

HOMEWORK

Women can make $1 a week stitching up ties. Send 25c for particulars.

HARVARD TOY SHOPS
11 Commonwealth St., Malden
785 Salem St., Malden
478 Main St., Waltham
441 Main St., Stoneham
Chelmsford Rd., Westford

Please do NOT write—CALL in person.

PART TIME WORK

No experience needed; spare time mornings. Royal Crown Milks, 74 Summer St., 2nd fl.

NURSES Call Bill St. Matarese, BLU. 4561

Address envelopes at home for national advertising. $12 weekly. Send stamp. Apply Premium G. P. O. Box 231-C, Brooklyn, N. Y.

A GIRL for general housework, to cooking, reference, family of nine. Call Arlington 2259.

EXP. girl for general housework; manicurist, weekends. 163 Cambridge St. Laf. 8219

WANTED—Girl for light housework. 174 Prospect St., Newton Ctr., New. 3412.

EXP. girl, over 20, in small fam., pleasant surroundings; live in. St. Adv. 6012

EXPERT FINGER WAVERS WANTED. DORNAY BEAUTY SALON, 7 West St.

GENERAL maid (white) 2 school children, no laundry. $12. Call Newton 0036.

GIRL to do housework; fond of children. Ruebhls 4829.

GIRL for general housework, live in; good home. $5. Chelsea 0923-M.

WOMAN wanted for general housework, live in, good pay. Rev. 2920.

HAIRDRESSER with at least 5 years' experience. Call Dorchester 3843.

MAID for general housework. 5 adults, no washing. $12. Call Newton 0036.

MOTHER'S helper, live in, good home, no laundry. $5. Call Ken. 8029 before 9 A.M.

MOTHER'S helper, live in, 1 child, small apt., no cooking, good wages. Sta. 8249.

MOTHER'S helper, middle-aged woman, home nights; 1 child. Exc. 3101-M after 8.

WANTED—Girl for general beauty operator, steady employment, good pay. Beauty-Land, 441A Harvard St., Cor. Allston.

WANTED—Girl bet. 18-30 to work in art. fam., live in, no cooking. $7. Col. 8829.

WOMAN, white, to care for child and assist housekeeper. Call Somerset 1000.

64 Situations Wanted Men

ROOFING Slate, asbestos, copper, tar-gravel, guar. Kir. 7428.

ROOFING all kinds. Tel. Som. 0371-M.

68 Instructions

DIESEL TRAINING—Course Includes Diesel Engines, Mechanical Drawing, Machine Shop Practice and Welding. Day, evening and extension courses. Mass. Diesel Institute, 88 St. Stephens St., Boston, Com. 4210.

RENTALS

95 Furnished Apartments

Boston

NEAR Statler Hotel, 2 rooms, bath, steam, radio, Frigidaire, $12.50 wk. Lon. 1111.

Cambridge

RIVERSIDE APT. HOTEL—Furn. or unfurn. suite, sun par., service of period, reasonable. 420 Memorial Drive, Ki. 4726.

Medford

NICE 8-rm. apt., 2 bath, good loc., June to Nov., $45 month. Mrs. 2497-J.

97 Summer Homes

3-RM. furn. suite, gas, refrig., shower, overlooking water, $30. Marblehead 1096, eves.

Cape Cod

Englewood Beach, West Yarmouth, 3 miles from Hyannis. 7-room furnished cottage, garage, electric refrig., 4 bedrooms, 2 baths, hot water heat. Call owner for appt. Marblehead 2038.

6-ROOM cottage, on the lake, Bassetts Bay. Fishing and swimming; $100 a season. Garrison 4015.

Gloucester

SUMMER places to let, ocean, beach and river location. Stacey, Gloucester 2270.

Nahant

COTTAGES, good location, $288 up. 12 Nahant Rd., Nahant 141-W.

LONDONDERRY—5-rm. furn. cottage for season, or, lease, 2 mi. to Derry; exas. Tal. 9.

Revere

WELL furn. 3-4-5 rms., steering sun porch, handy cars, stores, $135 up. Ken. 8335.

Scituate

CHOICE cottages in fine locations L. G. Keyes, 85 Cudd. Point Road, Tel. 910.

Squantum

4 RMS., lavatory, imprs., scr. porch, $150 season. Ken. 8039; Gra. 4504-W.

New Hampshire

LONDONDERRY—5-rm. furn. cottage for season, or, lease, 2 mi. to Derry; exas. Tal. 9.

Revere

WELL furn. 3-4-5 rms., steering sun porch, handy cars, stores, $135 up. Ken. 8335.

Scituate

CHOICE cottages in fine locations L. G. Keyes, 85 Cudd. Point Road, Tel. 910.

Squantum

4 RMS., lavatory, imprs., scr. porch, $150 season. Ken. 8039; Gra. 4504-W.

103 Rooms Without Board

ATTRACTIVE ROOMS

Greater Boston Rooming House Association, Registry: 185 W. Brookline St., Com. 2326.

ATTRACTIVE room, private entr., for gentleman; $8 week. Laf. 9403.

ATTRAC. single rms., private apt.; reasonable; $5-$6. Gentlemen. Ken. 7286

63 INMAN ST.—Attract. furn. rooms, $3 and $4.50; kitchenette space. Kir. 9144.

NICELY furn. rooms near square, cont. hot water, refer. reas. Mid. 0824.

115 MARLBORO ST.—Newly furn. sple. dble. rms., refined home, reas. Com. 9558.

Allston

$3.50 Furnished sunny, quiet room. Phone university 1128 Commonwealth Avenue.

Back Bay

70 COMM. AVE.—Three nicely furn. rms., fine home, rec. hall, run. water, reas. Ken. 9109.

Belmont

NEAR Oakley Golf Club—Rooms in private home, business people. Box No. B-333, Belmont.

2 MINS. to car; rm. in priv. home; business girl; tasty meals, $19 wk. Box No. 3, Belmont Spy.

Malden

100 MAIN ST.—Furn. room, bath floor, fam., family, gent. pref., $5.50 week. Mal. 1400.

104 Children to Board

BOARD child over 2 or school age; experienced care; school; ref. High. 2927.

CHILD, any age, in modern single home. Capable mother; care, fenced play ground, equipped yard, priv. play house and room; reasonable. Ken. 9077.

NURSE will board child, any age, also room for rent; parents. Hig. 3305.

REGISTERED nurse will board child under 3; refined yard, opp. school, 25. Hig. 4078.

WANTED—Infant or child to board; nice home; refined yard, opp. school, 25. Hig. 4078.

WANTED—Infant or older child to board. Nice home. Inc. 16, Tel. 7622.

105 Health and Rest Homes

"21 WHITING ST.—Convalescent, elderly, chronic; pleasant surroundings, good food. Laf. 1458.

MISC. FOR SALE

176 Miscellaneous

Wicker Furniture Factory rebuilt, $15 up. 806 Rest. Ave. Ice. 6600

231 Washing Machines

EASY WASHER Factory rebuilt, $15 up. 806 Rest. Ave. Ice. 6600

AUTOMOBILES

200 Automobiles for Sale

TALBOT MOTOR SALES
CHRYSLER & PLYMOUTH
DORCHESTER

'37 CHRYSLER AIRFLOW OFFICIAL'S CAR, at substantial savings.	
'36 DODGE 4-Dr. Sedan	$693
'36 DODGE 2-Dr. Sedan	595
'35 CHRYSLER "8" Airstream ...	635
'35 DODGE 4-Dr. Sedan	465
'36 FORD Coach	475
'34 FORD Coach	325
'31 HUPMOBILE 4-Dr. Sedan	395
'36 PLYMOUTH Coupe	495
'35 PLYMOUTH Sedan	470
'34 PLYMOUTH 4-Dr. Sedan	395
'34 PLYMOUTH 2-Dr. Sedan	395

450 Talbot Ave. TALbot 0200
Open Evenings Liberal Terms

NO MONEY DOWN!

Buys any of these cars

'34 Ford Sedan	$19.25
'33 Plymouth Sedan	19.25
'33 Chevrolet Sedan	19.75
'32 Ford Sedan	13.07
'31 De Soto Sedan	13.07
'31 Dodge Sedan	13.07
'31 Ford Sedan	9.34

HOMESTEAD
DODGE—PLYMOUTH
1311 Boylston St. Open Till Midnite

LOOK

Sandy Says—You can save money on this '31 Chevrolet sport sedan—it's all around, better, and only $495. Don't delay—it must be sold tonight. Call GRANGER MOTORS, INC. 122 HIGH ST., WALTHAM, Tel. 0810.

SELLING FOR STORAGE

'31 Studebaker Spt. Roadster ... $90
'30 Ford Coupe 50
'29 Nash Twin Sedan 50
'29 Buick 5-Pass. Sedan 50
'31 Willys Coupe 50
'31 Buick Sedan 100
'30 Studebaker 4-Dr. Sedan 75
PLENTY MORE TO CHOOSE FROM
Garage, 15 Berkeley St., Han. 2360

BEST BUYS

We are selling V-8 Fords . . . All makes and models for $75 less than Greater Boston Dealers.

CHELSEA SQUARE CHEVROLET
Used Car Midway—910 Broadway, Chelsea
Special Midway Tel. Chelsea 1810.

80 Cars, $50 to $300. Only $10 Down
Gene Kimball Co. 1239 Beacon St. Asb. 0010
'34 PIERCE ARROW 5-pass. coupe, like new; priced right. Sta. 6700.

1936 CHEVROLET Master 6 Sedan, excellent shape, $525. Hamilton, Gen. 9867.

'36 BUICK 4-DOOR SEDAN, $695.
Main Motor Mart, 310 Main, Malden 4500.

'31 Chev. Coupe, rumble seat, nice paint, fully equipped, $115. Hig. 2225.

1935 Ford De Luxe Touring Sedan, like new, $425. Tem. 1140 Mystic Valley Pkwy.

Fifty 1931 Coach, rum. and body; perfect, $115. Terms. 84 Prospect St., Cambridge. Kir. 3170.

MISC. FOR SALE

127 Clothing—Furs

SUITS TOPCOATS Where Else Can You Get $7 to $11 to $14 Pants to Match? 50-100 Styles

103 United Clothiers Washington St. Open Every Eve.

129 Furniture

$29.00 3-Piece Parlor Set, Rust Velvet Tapestry. Suite, Dining Suite, Bedroom Suite, Kitchen Set, Refrigerator, Stove, Rugs, Linoleum, Etc. Terms.

JACKSON Folding Chairs, taupes, mediums and ebonized; nurseries for rent and sale. 27 Hazelwood St., City. Cab. 3602.

Sleigh front bureau, court chest, carter-top bench, large room set; bargains; etc. Bargain, Stadium 8742.

130 Refrigerators

NORGE Rely & others from $35. Open Sat. Chas. Hirt, Inc., 1271 Boylston.

ELEC. refrig. All makes. No down pay't. A DOHERTY Co. Central Sq., Cam. 0097.

USED refrigerators, like new, $25; terms. BAINES RADIO, 167 Wash. St. Laf. 7458.

133 Sewing Machines

ANY make sewing machine sold, adjusted in home, $1. C. F. Dowty, Gen. 0005.

134 Musical Instruments

RENT A PIANO

Large number of good pianos for summer rental. Low rates. Phone Hancock 0100.

HOYLSTON PIANO CO.
122 Boylston St., Boston

NEW SPINET TYPE PIANO
Latest designs. Used for summer months. Bargain for quick sale terms.
BALDWIN PIANO CO.
Newport Ave., Wollaston. Gra. 0246-W. Open 1-9 P. M.

135 Radios—Equipment

Guaranteed auto radios $5-$10; new 1937 auto radios, original cartons, prices cut $29.50, now $12.95. Bell, 714 Mass. Ave., Cambridge.

136 Typewriters

GOOD typewriters, all makes, rented 3 mo. for $5; buying, selling. Mass. Typewriter Ex., 324 Boylston St. Com. 8290.

137 Office and Store Equipment

OAK STORE FIXTURES COUNTERS, TABLES, Etc.

Can be seen at
J. J. DUANE CO.
Quincy Granite 0100 FREE DELIVERY

138 Machinery and Tools

WANTED—BROWNE & SHARPE No. 0 Universal Milling Machine. Box 3, MILLING MACHINES, 2 New Vore Corporation, 151 Sidney St., Cambridge.

139 Oil Burners

Range burners $4.50; water heaters $36; comp. guar. Curtis Modern Mfg. Co., Inc., 1-3 Lagrange St., Lyn. Lyn. 4200, Bra. Stoneham 0800.

141 Building Materials

CEDAR POSTS . . . Lin. ft. 8c
FENCE POSTS . . . Lin. ft. 8c
OAK FLOORS, regular size, 45c ft.
FRIEND LUMBER CO.
29 Gilbert St., Medford. Mys. 0050

NU-ENAMEL RUBBARD 2024

147 Poultry—Eggs

BABY chicks $10.50—100 chicks, 1 to 6 wks. old, all chicks. Next hatch, 23 Alverine St., Quincy, Gra. 4369-R.

148 Garden Supplies

75 Oak cord clean cow manure, here or Arlington. C. Philbrick, East St., Carlisle, Mass.

61 Employment for Men

COAL SALESMEN

Men who have established retail tonnage and are interested in bettering their present position by operating for themselves, call W. M. SNIDER, Tro. 8000, 9-11 a. m. for appointment.

WANTED

2 experienced used car salesmen. Attractive proposition for those who qualify. Apply at once. HARRY HOWARD, 1170 WASHINGTON ST., BOSTON.

WAY CHEVROLET CORP., 120 Broadway, Everett.

EXPERIENCED BUTCHER

Young. Good salary. SUNNYSIDE MARKET, 1 Sunnyside Ave., Belmont.

A MAN over 25 with grocery or chain store exp. about 30 years old, for retail advancement to right man. Apply 628 Broadway, Everett, Tuesday or Fri., 8-12 A. M.

BRASS MOULDERS—ALL OR ANY. PRIVATE BRASS FOUNDRY
Railroad St., Revere, Mass. Rev. 2350.

HOTEL Hotel Clerk for Fridays and Sundays. Hotel Manby, 455 Commonwealth Ave.

62 Employment for Men & Women

MAINE—N. H.—VT.—R. I.

Large Western concern offers experienced men to train and supervise sales force in their territory. Must have sales experience selling to farmers and small town merchants. Must be over 25 and willing to work hard and travel. Write 1450 Mass. Ave., North Cambridge, Mass.

OPPORTUNITY for young house, middle-aged experienced man; must be energetic and honest. Salary, apply 658 Tremont St., Boston.

DO YOU DON'T FIND the position you want in this column today place an ambitious ad yourself. Remember, the ad that will only cost you for a 3-line insertion $1.05 will reach over 200,000 and courteous service those Liberty 4000 will give.

YOUNG couple (white), man for chauffeur-butler, woman for cook-maid. $70 per mo. Refs. req. Han. 3166, 9:30-10:30 a.m.

63 Situations Wanted Women

A reliable col. woman desires morning work; handy at sewing. Refs. Tro. 8141.

COLORED girl wants part time cooking, cleaning; no Sun.; home nights. Refs. Ke. 4013.

Rich man, poor man, every man will be interested in the vast array of used car bargains offered during the CALL OF THE OPEN ROAD Used Car Sale.

AUTOMOBILES

200 Automobiles for Sale

COME TO BATCHELDER
DIDJAKNOW that
$10 TAKES ONE AWAY

Up to 24 months to pay balance. No red tape—no delays. All 200 used to a good job. This low down payment includes plates and insurance. Any 1927 if you desire. Up. Open 'til 10 P. M.

PAYMENTS	
'31 Buick Small 8 Sport Coupe	$ 6.97
'31 Buick 57 Sat. Coupe, 6 w. w.	8.19
'31 Chevrolet Coach, refinished	4.91
'31 Chevrolet Master Coach	10.64
'31 Chevrolet Sport Coupe	11.70
'31 Chevrolet Sat. Sedan	10.57
'31 Chevrolet 8 Spec. Sed., 6 w. w.	10.57
'31 Dodge De Luxe Sedan	12.01
'31 Dodge Sport Coupe	14.37
'31 Dodge ½ Ton Sed. Del. Truck	10.78
'31 Essex 8 Passenger Sedan	17.13
'31 Ford De Luxe Sport Coupe	8.64
'31 Ford Tudor De Luxe	13.07
'31 Ford Sport Coupe	13.07
'31 Ford Sport Roadster	13.07
'31 Ford Tudor, Radio and Heater	13.07
'31 Hudson Sport Coupe, extra good	11.70
'31 Hudson Sport Sedan	11.70
'31 Hup. 8 Sport Cpe. 6 w. w.	10.53
'31 Hup. 8 Sport Sedan, 6 w. w.	11.70
'31 Hup. 8 Sport Sedan	11.81
'31 Oakland Sport Coupe	11.70
'31 Oakland Sport Sedan	11.70
'31 Olds Sport Sedan, 6 wheels	13.07
'31 Olds Sport Coupe, 6 wheels	13.07
'31 Plymouth 2-Dr. Sedan	10.64
'31 Plymouth Sport Sedan	11.81
'31 Pontiac 6 Sport Coupe	12.42
'31 Pontiac 6 Conv. Cpe., 6 w. w.	13.55
'31 Pontiac 6 Sport Coupe	13.55
'31 Studebaker Sport Sedan	16.12
'31 Studebaker Sport Coupe	12.42
'33 Terraplane 8 Sport Sedan	12.60

All More to Choose From

C. E. Batchelder & Co., Inc.
PONTIAC OLDSMOBILE SALES & SERVICE
TERRAPLANE SALES & SERVICE
34 Arsenal St. Watertown Sq.
BIGelow 8370 Open Evenings

Listen to our broadcast
Station WNAC—7:30 A. M.
Every Tuesday and Thursday

Open Today 10 A. M.-5 P. M.
COME TO WATERTOWN

COME TO BATCHELDER'S WATERTOWN FOR BARGAINS

'35 Plymouth, $395
Coach, low mileage, very clean.

'36 Ford Sedan, $435
Trunk, heater.
Terms to Suit Your Purse.
Dodge-Plymouth Sales & Service
FRANKLIN FIELD MOTORS, Inc.
612 Blue Hill Ave., Dorchester
Open Eves. Gen. 1000

BEST BUYS

'36 Ford Station Wagon, radio and heater	$625
'36 Chevrolet Coach	525
'35 Ford Station Wagon	525
'35 Ford Coupe	395
'34 Ford Coupe	325

Many Others, All Makes. All Models
SEE MR. BRIGGS

HARVARD AUTO CO.
1230 MASS. AVE., CAMBRIDGE TRO. 0800

'32 Plym'th 6 w. w. Sd. $245
WALTHAM MOTOR SALES CO.
995 Main at Moody, Waltham, Wal. 0360.

SOLD FOR UNPAID BALANCE
BOYD'S BOUGHT & SOLD
22 Plymouth P. B. Sedan
'34 Ford Panel Body
'36 Dodge Coupe
'34 Ford 4-Door Sedan
'31 Pontiac Coach
'31 Chevrolet Cab, radio, heater
See the Pleasure Warehouse Co. 14 Canal St. (near 1004 Boylston), 21c. Crash. Ken. 5600.

IMMEDIATE DELIVERY 1937 BUICK
Silk Motor Car Co.
766 Washington St., Brookline Asp. 5444

$10 '34 PLYMOUTH Sport Coupe, rumble seat, completely tuned up, motor A-1, tires like new, body and paint fine, small monthly payments. Cash or terms. Park Garage, 872 Cambridge st. Tel. Kirkland 6412.

PORTER-SO.-CHEV. 1937 FORD De Luxe Tudor Touring Sedan, white wall "Gangster" tires, Duco finish, like new, a beauty, only $10 down, small monthly payments. Cash or terms. Park Garage, 872 Cambridge st. Tel. Kirkland 6412.

PORTER-SO.-CHEV. 1937 Ford Convertible Coupe, 85 h.p. V-8 engine, beautiful Royal green finish, gangster tires, unbelievable performance and beauty of model. Guaranteed with car 6 mos. $150 down or your car in trade. 1315 Mass. Ave., Cambridge. Kirkland 6400.

KLEEN UP SALE
100 USED CARS ON SALE TODAY
TERMS AS LOW AS $5 DOWN
Hughes, 2353 Mass. Ave., Cam. Kir. 1000

'36 Chevrolet Master Sedan $500
Like new, all new car guarantee. '34 Chevrolet Master Sedan, $390; two others in stock, $10 down. FRED, FRO. 0050.

FORD '34 DE LUXE COUPE $245
$45 down, balance $5.75 weekly, very low mileage, motor A-1, new paint and upholstery, good as new. Call 934 Main St., Cent. Sq., Cambridge. Tro. 1122.

$10 '34 PLYMOUTH COUPE, rumble seat, green finish, spotless inside and out, motor A-1, tires like new, only $10 down. Park Garage, 872 Cambridge st. Tel. Kirkland 6412.

'32 AUBURN SEDAN $200
12 Sedan new or sidecurtains. A-1 body must sell. Hotel Beaconsfield Garage or Lin. 9177.

'35 Ford Station Wagon $525
Perfect, beautiful Washington blue.
ATLAND MOTORS
Terms. Open Eves. Waltham 2364

'33 PLYMOUTH CPE. $220
Cash or Terms. Open Eves.
37 Lafayette Open Eves. **$775**
Geneva Field Motor Sales, 1000 Cam. Ave. Arl. 1000.

'35 Plym. Beach Wagon, Exc. **$595**
Like new, perfect condition.
ATLAND MOTORS
Waltham 2364

'35 Plym. Deluxe Touring Sedan, Radio, Heater, Perfect Condition **$595**
Packard Club Sedan $775
PLYMOUTH COUPE ..... $225. H. L. Dion Motor Mart, Bldg. Park Sq. Hub. 7100

'35 Chev. 2-Dr. Sedan, like **$395**
Motors, 13 Wm. Morton St., Norfolk Downs, Quincy. Gra. 4400.

'35 Chev. ½ TON PANEL, runs and looks fine. No cash down, $4 weekly. Call 1588, state-wide Finance Co.

Brakes Relined, very easy payments. The Chance's Corn. Sales, Open 7-11 P.M. **'36 Ford** Coupe, like new, $495. **'35 Ford** Coupe, like new, $395. **John Connolly, Stadium 6700.**

'34 PLYMOUTH COUPE, $225. H. L. O'NEIL, 264 Col., RD., DOR. Hig. 1300.

NEVER UNDERSOLD
Noyes-Buick, 857 Commonwealth Ave. Sta. 3600

'36 Ford Tudor Touring Sedan, $545. Packard, 1070 Boylston. Com. 0864.

R & G Used Cars Sold
Only by authorized Ford Dealers
FORDS 28 models; bargain prices; easy terms. 1001 Com'wlth Ave. STA. 6000.

FINEST FORDS IN TOWN
Ex Kenny Sears. R. S. Smith, Kenmore 2760

25 OLDS Trunk 4-Dr. Sedan. Healy Motors, 43 No. Beacon St., Mid. 8100.

25 Ford Cabriolet $415
Hayward 1515 Comm. Ave. Sta. 3400

'30 FORD Coach, like new, $65. '29 Ford Roadster, new tires, $35. Malden 2329.

'34 CHEV. Mas. Cpe., $345. Dec. Union Terrapane, 707 Cam. Ave., Uni. 2500.

'36 FORD DE LUXE TUDOR $435
Cadillac-Oldsmobile Co., 808 Comm. Ave. Bos. Com. 1200.

AUTOMOBILES

200 Automobiles for Sale

NOBODY IS SMALL! FROM CHOICE!

Everyone Wants His Business to Grow

Small factories become big. Big business became the nations's greatest. Its customers get good values and save in N. E.

That's why our company has grown to be the biggest retailer of automobiles in New England. Such a growth reflects the confidence our buyers have in our statements.

Fred Ordway
Pres. and Treas.

COME IN AND DRIVE YOUR CHOICE

I WANT YOU SATISFIED

You can pick out a car from our large stock of popular makes, and be sure that you will get a good trade and a square deal.

Look at Prices, Quality, Tires—COMPARE

1933 DODGE	1936 FORD	1936 TERRAPLANE	1932 PACKARD
Rumble Seat Coupe	*V-8 Coupe*	*Brougham*	*"900" Sedan*
$375	**$415**	**$615**	**$335**

COME IN! PICK OUT A GOOD CAR! MAKE US AN OFFER!

$10 DOWN

$2.51 weekly. Enjoy the thrill of the Sun Road warm week-ends at less than 3 cents a mile. Over 2 months motoring.

'32 Pontiac 8 Sedan	$425
'33 Chevrolet Tudor Sedan	285
'31 Pierce Arrow Sedan	175
'31 Essex Pace-maker Sedan	225
'34 Ford V-8 Tudor	285
'30 Hudson 7-pass. Sedan	145
'32 Nash 960 Sedan	195
'33 Terraplane 8 Sedan	295
'31 Buick 850 Coach	195
'33 Studebaker 856 Sedan	295
'29 LaSalle Coupe, fr. h.	125
'30 Packard Coupe, fr. h.	165
'31 Cadillac 8 Sedan	310
'31 Essex Super-six Sedan	195

93 Other Cars to Select
$10 down **20** Months to Pay

$ FINANCE PLANS

The money you invest with us is protected by our FREE TRIAL with MONEY BACK GUARANTEE and 30 DAY USED CAR WARRANTY. You are my best asset and I would not, unfortunately, short you.

BUY THE EASY WAY FROM

FRED ORDWAY

Open Evenings
KENmore 4010
Liberal Allowance on Your Present Car

1299 BOYLSTON ST., BOSTON'S NEW AUTO ROW

THE HENLEY-KIMBALL COMPANY
HUDSON-TERRAPLANE DISTRIBUTORS 26 YEARS

WHERE A GOOD NAME MEANS A GOOD DEAL

GROVE HALL PONTIAC **$10** Down

'33 Rockne 4-door Sedan

Economical, fine condition. 60 days' free trial. Time to pay balance. Terms to suit anytime.

466 Blue Hill Ave., Dorchester
Highland 7600.

$5 TAKES ONE AWAY

Comm. Insurance and Finance, Inc., Incorp'd
5 Finance Co.'s 5 PLANS
'34 Ford Tudor ..... $415 Price Fact
'31 Durant Sedan, A-1 ..... 135 Easy Pay
'31 Ford Tudor, nice, Coupe ..... 135 Terms
'31 Dodge Coach, Coupe ..... 135 Arranged
Protective Motor Sales, Inc. 8 Arlington St. Bos. 8787

AUTO REPAIRS **TIME PAYMENTS!**
STRATTON MOTORS, INC.
2127 COMMONWEALTH AVE. STA. 9200

PORTER-SO.-CHEV. 1937 Chevrolet Convertible Coupe, beautiful Royal green finish, gangster tires, unbelievable performance and beauty of model. Guaranteed with car 6 mos. $150 down or your car in tr

NEW ENGLAND'S GREATEST EVENING NEWSPAPER

BOSTON EVENING AMERICAN

THURSDAY, MAY 13, 1937

LARGEST EVENING CIRCULATION
net paid average, 6 months ending March 31, 1937
268,637

Favoring the Alien

IT IS a common blunder to assume that the United States is no longer being victimized in international affairs.

Many look back to the war and the subsequent default on the war debts as closed chapters in the career of Uncle Sam as a sucker.

Yet current policies, in the long run, may prove equally costly.

These include the FOREIGN GOLD BUYING POLICY and the so-called RECIPROCAL TRADE AGREEMENTS.

In buying all the world's new gold production at an ARTIFICIALLY HIGH PRICE, the United States is in effect swapping EARNING assets in the form of good securities for NON-EARNING assets in the form of surplus gold.

AS for the Reciprocal Trade agreements, they have proved to be new style methods of REDUCING THE PROTECTIVE TARIFF RATES ON AMERICAN INDUSTRY AND LABOR.

That they have been more helpful to foreigners than to Americans is shown by the unfavorable balance of trade in the first quarter of 1937 and by the fact that in 1936, while imports of merchandise increased by 18 per cent, exports rose only by 7 per cent.

Beclouded with idealistic phraseology, our tariff negotiators have been influenced by FOREIGN, rather than by genuinely AMERICAN, interests.

As Dr. Wilson Compton, of the National Lumber Manufacturers' Association, recently pointed out at the convention of the Chamber of Commerce of the United States:

"The State Department in these tariff matters, I think, has been more impervious or more resistant to domestic 'pressure politics' than Congress has ever been.

"I am not confident that it has been equally resistant to the 'pressure politics' of foreign countries with which it has undertaken to deal.

THUS it appeared unnecessary to go back a decade or two to detect efforts to let Uncle Sam hold the bag.

Such adverse tendencies sap vital economic energies, and tend to thwart efforts to lift the living standards of the American people.

Hats—Very New -:- -:- -:-

By T. E. Powers

Copyright, 1937, New York Evening Journal, Inc.
Registered U. S. Patent Office

T. E. Powers, noted cartoonist, turns fashion expert and offers these hat styles. "They are very new and suited to all types," he assures us. Paris milliners may now take a back seat. They can't surpass these.

The Wife Who Works

The Human Side of the News

By Edwin C. Hill

Ruth journeyed to the land of the Hittites and was a big hit there. She wrote a best seller, and the Sanhedrin voted her a prize of 2000 talents.

Boaz stayed home, just plugging along. Whither she went he did not go also, and she petitioned the elders that her ways no longer be his ways. Boaz said everything had been all right until she won that prize. But henceforth their ways were apart.

Edwin C. Hill

That, of course, didn't and couldn't happen in the Biblical idyll, but it is the sad epilogue of many a Ruth and Boaz story nowadays.

In Waycross, Ga., Caroline Miller, who in 1934 received the Pulitzer prize for her novel, "Lamb in His Bosom," receives a final decree of divorce from her husband, Will D. Miller. She charges that her husband was "insanely jealous" of her, her book, and her success as a writer and lecturer.

He says he was "a faithful and affectionate husband" and they got on beautifully until she became "pleasure mad" after her success. He was the superintendent of the Baxley, Ga., school system, and she was his pupil.

A HUMAN TRAIT

It is easy to be chivalrous when you are strong and dominant. Deference to women, chivalrous fealty and courtesy, have been traditionally rendered to a weaker sex. Magnanimity always rests with the winner. Test that out when you go back from the city to your old home town, with a good suit of clothes, a bank roll and maybe a big-town name.

You won't quite catch the words, but you will know the boys are whispering "that so and so isn't going to high hat me—why, I knew him when—" All this at the moment when you are just spilling over with the milk of human kindness and perhaps envying the lads who stayed home.

Mme. Curie, the great French radiologist, and her scientist husband maintained a beautiful working partnership and rejoiced in each other's success. But most of us lack the amalgam of their noble, creative endeavor, and most of us are of coarser clay.

Just offhand, one would say that a husband was a poor sport who couldn't be happy over his wife's success, but that isn't the whole story.

Let me personalize this with the story of B. One of the soundest and best newspaper men I ever knew. He was of Scandinavian birth, reserved, reticent, a thorough craftsman, clever and ambitious. He had a fastidious sense of personal obligation and was the last man in the world anybody ever would accuse of bad sportsmanship.

THEY WERE HAPPY

He was happily married to a brisk, red-headed American girl. They had one child. His salary was adequate and their savings accumulated. They had a nice little country home up the river. His wife was a perfect housekeeper. It was a home of peace and well being.

Before their marriage, she had had several years experience in a big business office and had revealed fine abilities and drawn a good salary. She was intelligent and competent and applied the same abilities to the efficient management of her home. She had no regrets and was absorbed with rearing their small child.

One day my friend told me, with a show of pride, that his wife had a nice offer from an investment banking firm and he was glad that she had decided to accept. There was no reason why an intelligent woman should be cooped up in a home, he said. Mrs. B. was a brilliant success in her new work. The little girl was put in an excellent day school.

Mrs. B. had no trouble solving the old "home or career" dilemma. Their combined resources were sufficient to maintain an excellently serviced and smoothly running household. I began to hear of Mrs. B. around town. She was making addresses to luncheon clubs. Some novel personnel studies which she made brought her to the attention of the newspapers. She was frequently interviewed.

Mrs. B. wasn't the least bit upstage about her success. Every spare moment from her job was given to her home. They were both well-bred, courteous people, and I am sure that B. never said a word about the voices from the past that were crying down his wife's success. He became gloomy and aloof.

I knew what was the matter but I was puzzled. If he had been the sleazy sort of person who consumes himself with self-pity, it would have been understandable. But here was a generous, spectacularly successful man burnt up because his wife was successful!

DEATH FREED HIM

B. died. I don't think his wife had the slightest idea of what had done him in, and probably she hasn't today. It seems clear to me now.

B.'s masculinity, his birth and conditioning, had put him deeply in thrall to past centuries. Any viking would have lost face if his wife had hurled a heavier and deadlier spear.

And so we are all in thrall to the past, even in these days of free and equal careering.

Every Citizen's Duty

IT is an idle gesture to honor the men of the past who saved America and to blind one's self to the internal enemy that threatens her today.

Thus Massachusetts Adjutant-General Charles H. Cole addressed the 150 members of the Fusilier Veteran Association who gathered Tuesday at Bunker Hill.

"It is fitting," the General said, "that I should call to your attention now **one of the most insidious dangers that is confronting this country—that horrid snake of Communism that is raising its head, not only in this State but in all parts of this country.**

"Under the guise of various organizations and in the name of patriotism, they are trying to break down the institutions that our fathers fought to establish in 1775 and 1776 and they are obtaining help from men who get their orders from their leaders in Moscow.

"I warn you to be on your guard against these men who have clever writers pouring out literature and propaganda by the reams.

"IT IS FOOLISH TO STAND BY WHILE ALL THIS IS GOING ON. I IMPLORE YOU AND I WARN YOU TO ORGANIZE AGAINST COMMUNISM."

Never were truer words spoken. America is a free and democratic country today. But it will be neither free nor democratic tomorrow unless its people love freedom and democracy enough to resist the alien-inspired poison that is sweeping upon us like a tidal wave.

One Needs the Other

THE old story about the man who killed the goose that laid the golden eggs finds a modern parallel in the Boston address of Edward F. McGrady, assistant secretary of labor and eminent New Dealer.

"Labor must not forget," he told the Harvard Business School Alumni, **"that management is seeking to sell its goods under the keenest of competition and that it is harassed by many problems of which labor is ignorant.**

"Therefore, labor will have to establish patience, understanding and co-operation, high purposes and straight American ideals in all its industrial relations.

"It will have to create discipline among the union members and observance of the sacredness of contracts, efficiency in production and co-operation in the elimination of waste."

That is good advice. The future of this country rests as much with the employe as with the employer. One cannot succeed without the other.

No union, however strong, amounts to much when industry becomes so weakened that it can no longer provide employment.

The Government Collects

HARMON P. ELLIOTT, Cambridge manufacturer, setting up a $250,000 trust fund for his employes, learns that any man who tries "to share the wealth" must share first with Uncle Sam.

For his commendable decision to divide an estimated $17,500 annually among all his employes of more than ten years' service Mr. Elliott is penalized. The Federal Government takes $25,000 under its gift tax laws.

But that is not all, as Mr. Elliott and his employes will find out. From time to time, through the income tax, Uncle Sam will share the $17,500 also.

One can't dodge the Tax Grabber. Always, when the money table is set, he has not only a reserved seat but the first serving.

New York Day by Day

By O. O. McIntyre

O. O. McIntyre

New York, May 13—These bright bantering young men serving drinks in the open-fronted soft drink stands are almost invariably from Texas. Proprietors have found they are the most accomplished of all at the counter. Rarely do they employ help native New Yorker.

City folk somehow get a kick out of the familiar conversation in the manner of the Texas panhandle. These jobs offer a first toe hold in the big city for the ambitious but many remain for more than two or three weeks. Their aim is higher.

Incidentally, in proportion to population, Texans in general are the most frequent visitors to New York from any State. There are two hotels which depend almost entirely for patronage on visitors from the Lone Star. Revue shows are especially patronized by them.

Too, the Texas ladies, mostly wives of rich ranchers and oil magnates, are heavy spenders in the exclusive dressmaking and millinery salons. This is true also of their trade at the luxury establishments, jewelers, perfume parlors and the like.

Don Clarke used to tell of a twitterly New York newspaperman on the old World who walked long distances each evening toward his home uptown, thinking the fatigue might cure his insomnia. Some of his fellows would contrive to be sauntering casually down the avenue and pass him with indifferent greeting. Then hurrying around to the El, they'd scoot back up town and pass the sufferer again a little further northward on his route with the same casualness.

What amazed them was not having the victim think he was seeing things is not recorded. A mean trick.

In West 23d street lives J. R. Shaw, who for so long sold his fine drawings of children to New York and English papers. His vogue, once enormous, has passed and he lives in Dickensian dust and shadows with stacks of his favorite originals of the years gone by. This eclipse comes to almost every popular artist sooner or later. The Peter Arnos of today are often the Shavers of tomorrow.

Summer musing: We wonder what a Dakota pioneer would have thought on reading this week's headline in the Times: "16.000 in City Fight Snow of 1.8 inches."

Last night I read in Ray Long's school history this query: "Do great epochs make great men or do great men make epochs?" With the ponderous idea as a nucleus, I began to wonder whether our occupations fashion us or whether we come into the world already equipped for our occupations.

In a minor key—and not particularly appropriate to the large text—it occurs to me that printers and telegraphers of my acquaintance in the news shops were often fellows with a placid regard for the turmoil of the news rooms and perhaps inward smiles at their knowledge of events, past and present, that might have embarrassed some of the noisier boys on the editorial side.

I have found without exception that proof readers have a way of enjoying life with detached fervency. They have quietly saved many editors and rub-editors from ghastly mistakes.

Scene: On the avenue about a month ago I saw General John Pershing swinging along. He was hailed by a friend with a familiar "Why, hello, John!" Pershing answered the greeting warmly, gave a quick glance around in the manner of notables and then drew his friend around the corner into a doorway for a heart to heart talk.

They were going great guns when I sauntered on. Few oldsters have preserved their years and carriage so successfully as General Pershing.

Old burlesque scene: Grogan, the comedian, with the red flannel undershirt sleeves showing, is in a bar. His friend, the barkeep, has been called out and a couple of swells come in and ask for two pousse-cafés. Grogan puts everything in them but the bar cat. As the orchestra plays he slides up and down the bar reaching for everything in sight and working himself up to a furious lather.

As a crowning move he sops up all the sloshings on the bar with the swells' wraps this cast in the drinks, tears two handsful of straw from a dirty broom, sticks them in and serves.

By this time they were picking most of us up out of the aisles.

Listen, World!

By Elsie Robinson

Elsie Robinson

Now it is May—and the air is golden mist. A glittering, golden gauze, filled with flying pollen, perfumed petals and tiny, iridescent wings in quivering flight.

Now it is spring, and everything is alive. Brown earth, blue shadow, and tumbling tumult of pigeons against the long leap of the sky—everything quivers with life . . . glitters and clamors with life.

I kneel and put my face against the breathing earth . . . I stand and touch the swaying trunk of a tree . . . I lift my eyes to the young leaves streaming in the wind . . . flying like torn, green lace through the glittering gauze of the air . . . tossing and turning in free sweet and urgent air . . . and everywhere there is life.

Everywhere there is life, panting and pushing, shoving and swarming, flooding and flowing.

Everywhere there is life and the opening to life.

ONE LONE EXCEPTION

Everywhere the old bark is being broken to make way for the new sap . . . and the old earth is being ripped to make way for the new blade . . . and the old sheath is being split to make way for the new flower.

Everywhere there is life and the giving way to life.

Everywhere—life. In turning earth and tumbling leaf and swelling bark . . . in tiny crevices, winged or furred or scaled . . . everywhere new life—except in you and in me.

Everything bending and being reborn to life—except yourself and myself.

We, alone—we human things—will not bend, will not give ourselves up.

We alone stand stiff against the flood and flow of spring . . . holding ourselves tight and locked . . . clutching our old habits and hopes, old fears and feuds . . . holding ourselves fast against change.

But how can we grow unless we change? How can we have new life unless we are willing to let go the old? How can we live unless we die and are born again?

Over and over we have wished for more life, new life, better life. Now it is here, tugging at our hearts . . . offering us that chance, for which we have asked . . . but still we stand stiff, refusing.

LET US BE REBORN

For we are afraid of the new . . . we are afraid of the spring. We dare not bend to the spring. We are afraid to be broken.

So we stand stiff and locked against the gypsy call of spring . . . clutching the old, the worn out, the dead things. Clutching death, afraid to give it up.

Why do we do it? Why do we die?

BECAUSE WE ARE AFRAID TO BE YOUNG. WE ARE AFRAID TO LIVE.

We have minds—let us use them!

We have hearts—let us open them!

Let us be as wise, at least, as the earth and the trees and the flowers. Let us say to life:

"Come, Life—take me! Have your way with me! I will not shut the door any more. I will not be torn away nor fight against you. I will dare to bend . . . I will dare to be broken, if need be, that I may be made new again.

"Come, Life . . . I give up. I give up my prayers. I give up my old hates and hurts.

"I will stop thinking of death. I will risk life. I will risk new thoughts, new desires, new loves. I will dare to live again.

"Come, Life, with all you have! Come with your quickening wind and rain . . . your dangers and risks, humiliations and failures, griefs and losses.

"Come with all those changes and challenges which will shake me free from my old sheath, my old form, into a new body, a new spirit.

"Come, Life—and take me! For I, too, am your child. And I, too, would be reborn with spring."

"Yure's Truely"

By Winston Norman

Mr. Editor
Boston Evening American,
DEAR MR. EDITOR:

Now that we got done crowning George the 6, I hope America will go back to being a Republic again. With all the money we threw away on boat tickets & radio, yelling for somebody elses king, it begun to look like we'd fot the War of 1776 fer nothing.

I am glad its all over, because I got very tired of my wife going royal on me, worrying about Queen Elizabeths bangs, and claiming she could be as good a Queen as her, if she'd of maried a King instead of a bum like me.

I am in favor of democrazy for a change, where we quit worrying about who will go over who's Coronation robe, and begin worrying about how many fish our President caught.

By the way, now that we crowned George the 6 for them, how about England crowning us with a few War Debts? But I don't mean no funny plans like they brung out a while back, where they will pay us the War Debts if we will loan them the money to pay with.

England's plan reminds me of a man that I got drunk and loaned $5 to one time. I seen him in Charlie's Bar last week, and I says to him, "Say how about paying me that $5 you owe me?" So he says, "Alright, have you got $10 change?"

Not suspecting nothing, I reach in my hip pocket and come up with a $10 bill. I give him the $10 bill.

"Now," he says to me, "to show you what a fine fellow I am, here's the $5 I owe you, plus $5 interest," he says. "You make a 100 per cent profit on the loan."

"Thank you very much," I says, and I took the $10 bill from him. Then I thunk a minit, and I says, "But what about the $10 I just give you?"

"Why, you clown," he says, "you got it in your hand."

That there is England's war debt plan in a nutshell, and we wouldn't never fall for it if we was in our right mind. But after the way we fell for their coronation, it don't look like we are.

Yure's truly,
WINSTON NORMAN.

Isn't It So?

It isn't true that you can always spot a bridal couple. Some people are polite to each other after years and years of matrimony.

The average bridegroom would understand more about love if he would try just a little harder to understand the woman of his choice.

Bible Text: "Let the heart of them rejoice that seek the Lord."—I Chronicles XVI, 10. *Suggested by the Rev. Arthur Hopkinson, Methodist Church, Fitchburg.*

That's That

By Bruce Gustin

The national debt has passed the 39 BILLION dollar mark for the first time in history. It is up to $39,039,956,335. And it is going still higher. Federal revenues have been increasing, but so has federal spending. And as long as the administration keeps on spending more than it is taking in, the national debt will continue to increase.

And the national debt is only a part of the debt burden of the American people. Cities, states, counties, school districts and other political subdivisions also have debts. And on the business and individuals. It is conservatively estimated that the total bonded debt of all borrowers in this country now is more than 158 BILLION dollars. Anyone who expects all this enormous burden of indebtedness ever will be paid off certainly is optimistic.

No sooner is economy talk heard in Congress than it is met by another flood of suggestions for more spending. Just recently the President urged that governmental expenses be reduced. A few days later the administration was openly backing a move for continuing construction of the Florida ship canal.

And this time the project was urged by the Secretary of the Navy as a national defense measure. He said it would shorten the route between the Gulf of Mexico and the Atlantic ocean, "which would be of material value during war to the shipment of necessary materials for both military and commercial use."

A canal straight across the United States would shorten the distance for ships between the Atlantic and the Pacific oceans, too.

The War Department's board of army engineers has declared the Florida ship canal project unjustified economically. Major-General Markham, chief of engineers, who favors construction of the canal, figures it will cost 34 million dollars more than the original estimate of 162 millions. An ordinary taxpayer may ask, "Where are we going to get close to 200 million dollars for this ship canal when the federal government already is more than 35 BILLIONS in debt and isn't taking in enough to meet ordinary running expenses?"

Moved by the realization that the Hindenburg disaster could not have occurred if the gas-bags of the German dirigible had been filled with helium instead of hydrogen the Senate Military Affairs Committee has approved a bill to liberalize the export of helium for commercial purposes.

The United States has a virtual monopoly of the supply of helium, with known large sources in Colorado, Texas and Kansas. While exports now are permitted for scientific uses, the present policy has had the effect of restricting production, and large quantities of helium undoubtedly have been lost because prospective producers could not develop foreign markets.

Senator Thomas of Utah says: "We ought to sell helium to foreigners for non-military purposes" and favors sale of helium many for operation of her commercial dirigible service. But it is not an overly matter to insure helium gold abroad will not be used for military purposes. The most assurance that can be given is the word of a foreign nation and that is anything but a guaranty nowadays.

Dr. Eckener who designed the Hindenburg and who probably knows more than any other man about dirigibles says that "henceforth no passenger would set foot in a hydrogen filled airship," and "therefore, regardless of cost, we should use helium." He declares "it appears that future lighter-than-air transportation must depend on the development of adequate sources of helium."

If Dr. Eckener urges German aviation authorities to decree there shall be no more flying with hydrogen, that will open a big market for American helium and nothing helium we do not need to Germany for use in commercial airships should not be any more emotionally than building a battleship in this country for Russia.

The new six-million dollar building of the Mellon Institute of Pittsburgh is more important to the future welfare of the American people than are all the marble palaces in Washington, D. C. For this Mellon Institute building is dedicated to scientific research and is the home of the world's largest research institution.

Since its beginning, in 1911, the Institute's scientists have made discoveries which resulted in the establishment of ten new industries and aided 4000 American companies. And announcement has just been made of the perfection of a new form of quinine which, during the last winter, cut the death rate nearly 50 per cent in 100 cases of pneumonia.